

2026

Group Health Cooperative of South Central Wisconsin

2026 State of Wisconsin Group Health Insurance

GHC-SCW Dane Choice



TOGETHER, BETTER IS POSSIBLE.

 **Group Health
Cooperative**

of South Central Wisconsin

ghcsw.com

Group Health Cooperative of South Central Wisconsin (GHC-SCW)
MK25-93-0(7.25)O - Updated August 2025

Table of Contents

New Member Information 2

Primary Care 4

Virtual Care 6

Pharmacy 7

Care Teams at GHC-SCW 8

Where to Go for Care 9

Benefits of Choosing GHC-SCW Primary Care 11

Dane County Primary Care Providers 12

Specialty and Ancillary Service 15

Dane County Specialists 16

Surrounding Area Specialists 37

Urgent & Emergency Care 42

Common Terms 43

Discrimination is Against the Law 45

Language Assistance Services 46

Your Rights & Protections Against Surprise Medical Bills 47

About This Provider Directory

This Provider Directory is accurate at the time of printing. Find the most current information about our wide selection of care providers online.

- 1) Visit ghcscw.com.
- 2) Select the **Find a Provider** button.
- 3) Select either **Provider** to search by provider specifications or **Clinics** to search for providers available at a specific clinic.
- 4) Select your plan information to view results.

Need help selecting a Primary Care Provider (PCP)? Call (608) 828-4853 or toll-free at (800) 605-4327 and request Member Services.

For complete details about what is covered under your GHC-SCW Plan, please refer to your Member Benefits Summary, Member Certificate and Plan Amendments, contact your employer or call Member Services.

Interpreter Services

Interpreter services are provided at no charge to you. GHC-SCW does not discriminate on the basis of disability in the provision of programs, services or activities. If you need this printed material interpreted, in an alternative format or need assistance in using any of our services, please contact Member Services at (608) 828-4853 or toll-free at (800) 605-4327.

ESPAÑOL

Si necesita ayuda para traducir o entender este texto, por favor llame al telefono (608) 828-4853 o, sin cargo, al (800) 605-4327, y solicite hablar con el Departamento de Servicios Miembros.

HMOOB

Kev Pab Cuam Txhais Lusyuav muaj pab pub dawb rau koj. Xav tau phau txhais ua lwm hom lus los sis kom nkag siab no, thov hu (608) 663-2940.

GHC-SCW complies with applicable federal civil rights laws and does not discriminate on the basis of race, color, national origin, age, disability or sex. If you need this printed material interpreted or in an alternative format, or need assistance in using any of our services, contact GHC-SCW Member Services at (608) 828-4853; TDD (608) 828-4815.

ATENCIÓN: si habla español, tiene a su disposición servicios gratuitos de asistencia lingüística. Llame al, (608) 828-4853; TDD (608) 828-4815.

LUS CEEV: Yog tias koj hais lus Hmoob, cov kev pab txog lus, muaj kev pab dawb rau koj. Hu rau (608) 828-4853; TDD (608) 828-4815.

New Member Information

Welcome New Members!

Thank you for choosing Group Health Cooperative of South Central Wisconsin (GHC-SCW)! We pride ourselves on meeting your health care and health insurance needs. **To get the best care possible, we encourage you to take these quick steps!**

1

Activate your online GHCMYChartSM account. Schedule appointments, refill your prescriptions, view select test results and more!

Visit ghcscw.com/ghcmymychart and select "Sign up now" to get started.

2

Transition your care.

If you're coming to us from a different health care organization, we want to help make your transition as seamless as possible. You'll want to:

- Transfer existing medical records so we can better understand your medical history.
- Transfer existing specialty care treatment so we can help provide continuity of your care.
- Transfer existing medications so we can help you avoid gaps in your medication regimen.
- Complete a Transition of Care form.

3

Choose your Primary Care Provider (PCP).

PCPs are listed in this Provider Directory. You have the right to choose any PCP who is available to accept you or your family members.

See page 5 for details about choosing a PCP.

4

Schedule an appointment.

After choosing a PCP, you may want to schedule an introductory visit. You don't need to be sick to schedule an introduction — we look forward to meeting you!

An out-of-pocket expense may apply to your visit depending on your insurance plan.

Connect With Us

Member Services — We Are Your Resource

- Get answers to your insurance benefit questions.
- Learn about what health care services are covered with your insurance plan.
- Order or replace your GHC-SCW ID cards.

 **Call:** (608) 828-4853 or toll-free at (800) 605-4327 and request Member Services.

 **Click:** Visit ghcscw.com/contact.

Primary Care Clinic — A Starting Point for Your Care

- Receive routine care from a PCP.
- Have your specialty needs coordinated by a team of experts.
- Receive support to manage an ongoing illness or injury.

 **Call:** Primary care clinic phone numbers are listed in the Primary Care Provider listings in this directory.

 **Click:** Log in to your GHCMYChartSM account, click "Messages," and select "Send a message" to send a message to your Care Team.*

* You may be billed if the response requires medical expertise and more than five minutes of a providers time. Learn more by visiting ghcscw.com/ghcmymychart.

See Page 6 for a list of GHC-SCW Virtual Care Services.

Tips for choosing a Primary Care Provider (PCP)

It's important to choose a PCP who meets your needs and can be a source of trust.

Here are some tips:

- Think about your health goals.
- Think about your preferences for your PCP's gender, location and their medical interests.
- Learn more about your PCP options in this Provider Directory and online at ghcscw.com when you select the "Find a Provider" button.
- You may change your PCP and primary clinic location within your network at any time.

Visit ghcscw.com to view details about PCPs online, including their medical background, education, languages spoken and more. You can also request this information by contacting Member Services at (608) 828-4853 or toll-free at (800) 605-4327.

Primary Care

The key to optimal health is forming a partnership with a Primary Care Provider (PCP). By understanding your needs and medical history, your PCP can best care for you.



Your PCP can:

- Treat a wide variety of health care needs and provide preventive care.
- Help you manage an illness or injury.
- Coordinate your care with Specialty Care Providers.

Find exceptional PCPs in primary care clinics throughout Dane County:

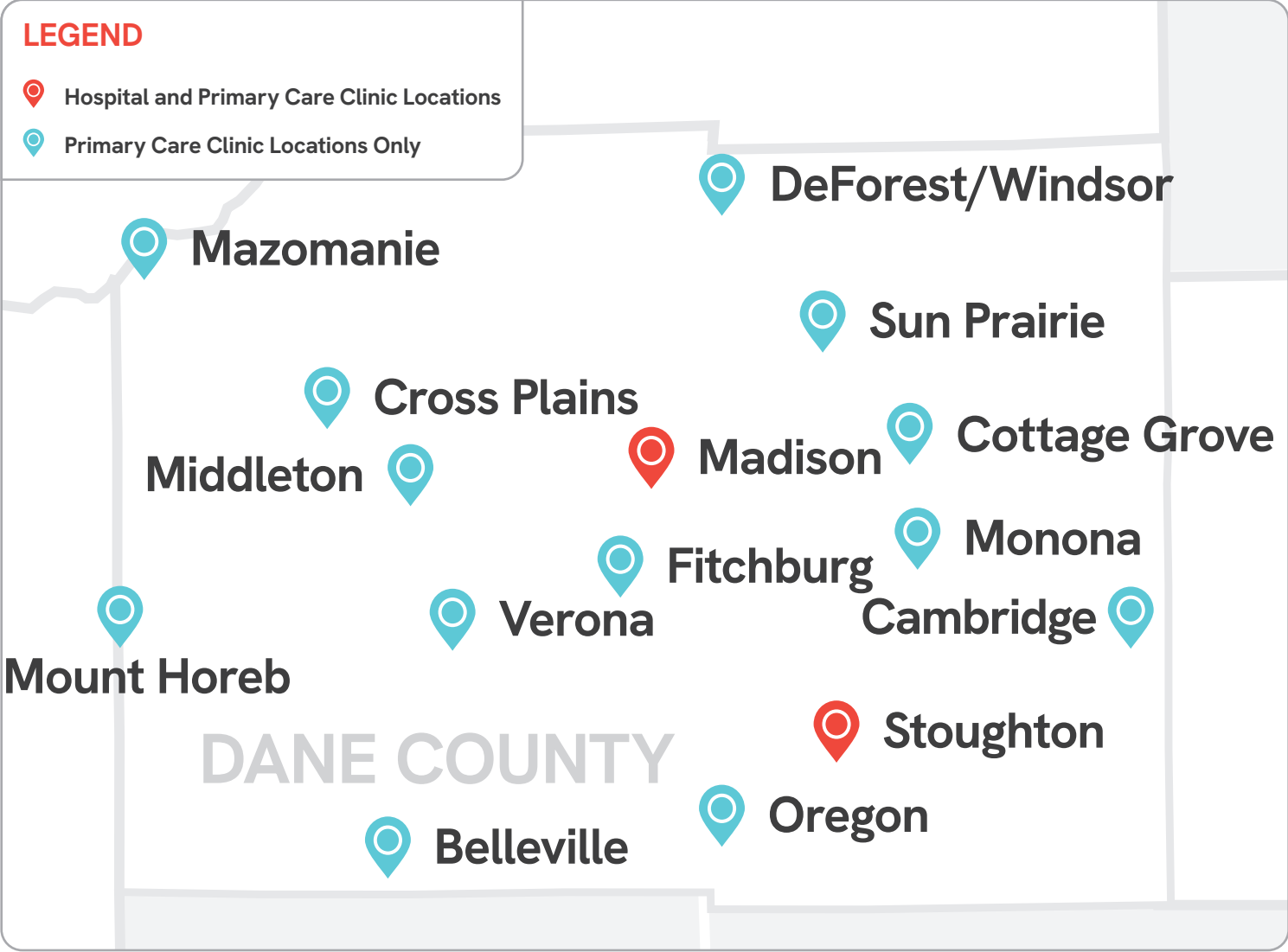

Areas of Practice

PCPs generally focus on different medical areas of practice for different life stages:

- **Family Medicine** focuses on health care for the entire family, with an emphasis on care for all ages.
- **Family Medicine with Obstetrics** focuses on health care for the entire family, with an emphasis on delivering babies.
- **Internal Medicine** focuses on adult medicine and complex health care. Older adults may prefer Internal Medicine because of its focus on the interrelated systems of the body and how they are affected by illness.
- **Pediatrics** focuses on childhood and adolescent medicine, including preventative health care. A pediatric PCP may be ideal for children and youth ages 19 or younger with special health care needs. Most Family Medicine PCPs also have extensive pediatric experience.



Provider Race & Ethnicity

GHC-SCW seeks to collect race and ethnicity information from our network providers. You can obtain a provider's race and ethnicity information by contacting the Member Services team by phone, weekdays from 8 a.m. - 5 p.m., at (608) 828-4853 or toll-free at (800) 605-4327 and request Member Services. Provision of the information by network providers is voluntary and GHC-SCW may not have information for all providers.



LGBTQIA+ Primary Care Services

GHC-SCW understands and values the importance of care in an environment that is both safe and welcoming. We are committed to providing patient-centered primary care to our LGBTQIA+ members.

At GHC-SCW, you have the right to:

- Individualized and family-oriented care without discrimination based on sexual orientation and gender identity or expression.
- Include your partner or child in your care, regardless of legal recognition.
- Designate your preferred name, your gender identity and pronouns within your medical record.

To learn more, visit ghcscw.com/for-members/lgbtqia-members/



To Select a PCP



Log in to your GHCMYChartSM account and click "Messages". Click "Send a message" and select "Ask a customer service question." From the list of questions, select "Change Primary Care Provider."

or



Visit ghcscw.com and select "Find A Provider". Choose either "Provider" to search by provider specifications or "Clinics" to search for providers available at a specific clinic. Find a provider who shows "Accepting New Patients" and click on their listing. Scroll down and find the "Make This Your Primary Care Provider" form. Complete the form and select "Submit".

Care Guide



Your Primary Care Clinic

Your primary care clinic is your first point of contact for all your health care needs. Anytime you need medical care (except for emergencies), call your primary care clinic for an appointment or to speak with your PCP's nursing staff. Find the clinic phone number listed next to your member number on your GHC-SCW Member ID card.

Care  **OnDemand** | ghcscw.com/virtual-care



GHC NurseConnect

Registered nurses are here 24/7/365 to guide you and get you on the path to better health fast. They can answer your questions, give you advice and help you plan your next steps.* Call (608) 661-7350 or toll-free at (855) 661-7350.*



GHCMyChartSM Video Visits

With **GHCMyChartSM Video Visits**, members can safely visit with health care providers and receive the same exceptional care experienced at a GHC-SCW clinic. Visits are set up using **GHCMyChartSM** and are available for routine visits and select specialty visits (PT/OT, Dermatology and Behavioral Health).* **Contact your clinic or log in to **GHCMyChartSM** to schedule.**



Virtual Urgent Care Visits powered by KeyCare

Receive 24/7/365 non-emergency medical care from licensed providers without an in-person office visit. You can be at home, the office or anywhere else and receive virtual care using a computer, tablet or smartphone.*
Go to ghcscw.com/keycare.



E-Visits powered by KeyCare

Send messages and photos to a licensed provider to review and help treat non-emergency medical conditions. You can be at home, the office or anywhere else and receive virtual care using a computer, tablet or smartphone.*
Go to ghcscw.com/keycare.



Virtual Therapy Visits powered by MDLIVE[®]

You can access a licensed therapist or psychiatrist from your home, office or on-the-go, 24/7/365 by phone or secure video to help treat any non-emergency behavioral health medical condition.* **Go to ghcscw.com/mdlive.**

*GHCMyChart video visit services are not available to members who are located outside of the state of Wisconsin during the visit. KeyCare E-Visit services are not available to members who are physically located in Mississippi or New Mexico during the visit. Plan conditions may apply for HSA benefit plans. Visit ghcscw.com/virtual-care for more details on exclusions.

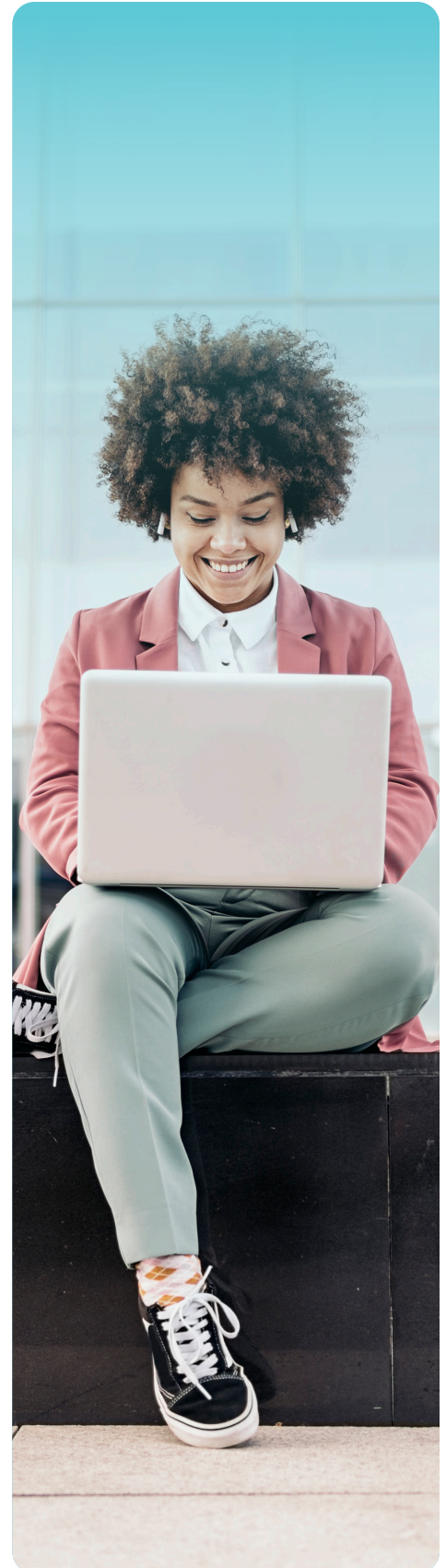

GET CARE

Pharmacy

- **GHC-SCW pharmacies can mail most common prescriptions right to your home!**
- Check your GHC-SCW Benefits Summary to see if prescription drugs are a covered benefit under your health insurance plan.
- Always present your GHC-SCW member ID card and any other prescription coverage card you may have to your pharmacy.
- Navitus Health Solutions administers the pharmacy benefit for participants covered under the GHC-SCW prescription plan. GHC-SCW clinic pharmacies are approved Navitus providers and may be used for your prescription needs. Ask them about mailing your prescription to you!

Fill Your Prescription



Call Your Pharmacy

See right for GHC-SCW pharmacy phone numbers and hours.



Online

Log in to your GHCMYChartSM account and select **"Medications"** to order through GHC-SCW pharmacies.



Mail Order

GHC-SCW Pharmacies can mail most common prescriptions right to your home! Call our Sauk Trails Pharmacy or log into GHCMYChartSM to learn more.



Learn More

Visit ghcscw.com and select **"Understanding Pharmacy Benefits"** under the **"Shop Our Plans"** tab at the top of the page to review the GHC-SCW Formulary.

New Member Courtesy Refill

Existing prescriptions may be temporarily honored, which gives you time to make an appointment with your Primary Care Provider (PCP).

- Bring your prescription bottle to any GHC-SCW clinic pharmacy and we will contact your existing pharmacy to transfer the prescription.
- If you fill your prescription at a GHC-SCW pharmacy and are taking a medication not covered by GHC-SCW (non-formulary), our pharmacists will help you by reaching out to GHC-SCW Pharmacy Administration or discussing it with your PCP. You can also choose to contact either GHC-SCW Pharmacy Administration or your PCP on your own.
- For first-time appointments, simply bring a medication list or existing medications to your GHC-SCW appointment. Prescription drugs administered during a GHC-SCW-approved hospitalization: coverage will be subject to your plan's Benefits for Inpatient/Outpatient Hospital Services. Please refer to your GHC-SCW Benefits Summary and Member Certificate for details.

Providers as of 04/21/2026. Visit ghcscw.com and select the **"Find a Provider"** button for a complete and current listing of providers.

GHC-SCW Pharmacies

Capitol Clinic

(608) 257-9732

675 W. Washington Ave.
Madison, WI 53703

Mon - Fri: 8 a.m. - 6 p.m.

Sat: 9 a.m. - 5 p.m.

Sun: 9 a.m. - 5 p.m.

Hatchery Hill Clinic

(608) 661-7242

3051 Cahill Main
Fitchburg, WI 53711

Mon - Fri: 9 a.m. - 5:30 p.m.

Sauk Trails Clinic

(608) 257-4869

8202 Excelsior Dr.
Madison, WI 53717

Mon - Fri: 8 a.m. - 5:30 p.m.

Pharmacy Administration

(608) 828-4811 or

(800) 605-4327, ext. 4811

Mon - Fri: 8 a.m. - 5 p.m.



MedsOnCue

MedsOnCue is a paperless pharmacy service that uses QR code technology to offer patient-friendly, prescription-specific medication education on demand. Written medication information and educational videos explain usage, benefits, and potential side effects. MedsOnCue ensures patients understand their medications and limit avoidable reactions, and helps GHC-SCW take steps to go green. **Visit ghcscw.com for more information.**

CARE TEAMS AT GHC-SCW

Care Teams Work Together for a Better You

When you're a member at a GHC-SCW primary care clinic, you're part of a whole team — a care team of expert doctors, nurses and others who spend time connecting with you. Each person on the care team helps coordinate your care so you get the right care, in the right place and at the right time.

Care Team in Action

To ensure your needs are met in a timely manner, even if your Primary Care Provider (PCP) is unavailable, others on your care team will:

- Respond to phone and GHCMYChartSM messages.
- Respond to lab test results, medication refills and change requests.
- Guide you through the pros and cons of medical treatments and procedures.

	Description	Role	Includes
You	The key decision-maker for your health.	<ul style="list-style-type: none"> ▪ Make important and informed health choices. ▪ Inform the care team about your health care needs. 	<ul style="list-style-type: none"> ▪ You
Primary Care Provider (PCP)	An expert advocate who cares about you.	<ul style="list-style-type: none"> ▪ Point-person for all of your care. ▪ Provides a range of primary care services. ▪ Connects you to specialty care. ▪ Helps educate and empower you for better health. 	<ul style="list-style-type: none"> ▪ Physician (MD/DO) ▪ Certified Physician Assistant (PA-C) ▪ Advanced Practice Nurse Prescriber (APNP)
Registered Nurse (RN) Coordinator	A professional guide for your health care.	<ul style="list-style-type: none"> ▪ Answers ongoing health-related questions. ▪ Provides health education. ▪ Guides you through the health care system (hospitals, specialty clinics, etc.). 	<ul style="list-style-type: none"> ▪ Registered Nurse (RN)
Complex Case Manager	A helping hand during complex times of need.	<ul style="list-style-type: none"> ▪ Provides education related to your health condition, treatment options, medications and self-care. ▪ Connects you to community resources to assist with food, housing, finances, transportation and support programs. ▪ Helps you understand changes in your care and available related options. ▪ Helps communicate your needs and questions. 	<ul style="list-style-type: none"> ▪ Registered Nurse (RN) ▪ Clinical Social Worker (CSW)
Care Team Specialist (CTS) and Patient Care Technician (PCT)	A trained, caring professional to serve your needs.	<ul style="list-style-type: none"> ▪ Assists with member communication. ▪ Gathers information about your health. ▪ Supports the PCP during a visit. 	<ul style="list-style-type: none"> ▪ Licensed Practical Nurse (LPN) ▪ Certified Medical Assistant (CMA) ▪ Emergency Medical Technician (EMT) ▪ Paramedic ▪ Certified Nursing Assistant (CNA)
Pharmacist	A knowledgeable professional for your medication needs.	<ul style="list-style-type: none"> ▪ Provides medication consultations. ▪ Explains medication information. ▪ Collaborates with care team to provide medication therapy reviews. 	<ul style="list-style-type: none"> ▪ Pharmacists

Care Guide

WHERE TO GO FOR CARE...

GHC-SCW Primary Care Clinics

Primary Care	Primary care services, including lab and radiology, must be received at Capitol Clinic, East Clinic, Hatchery Hill Clinic, Madison College Community Clinic or Sauk Trails Clinic.
Specialty and Ancillary Services at GHC-SCW Clinics	Services should be received at GHC-SCW-owned clinics for: chiropractic services, clinical health education, dermatology, eye care, occupational therapy, physical therapy and sports medicine.
Specialty Care Outside of GHC-SCW Clinics	Prior authorization may be required for these services. Specialty care outside of GHC-SCW-owned clinics must be provided by contracted providers at University Hospital and Clinics, Unity-Point Meriter Clinics or UW Health Clinics (special cases only). This excludes Behavioral Health.
Urgent and Emergency Care	See Urgent Care or Emergency Care pages for locations.
Inpatient Care	Care must be received at University Hospital and Clinics or UnityPoint Health - Meriter Hospital.
Inpatient Labor & Delivery Care	Care must be received at UnityPoint Health - Meriter Hospital.

Access Community Health Center & Primary Care Clinics

Primary Care	Primary care services, including lab and radiology, must be received at Joyce and Marshall Erdman Clinic, William T. Evjue Clinic or Wingra Family Medical Center.
Specialty and Ancillary Services at GHC-SCW Clinics	Services should be received at GHC-SCW-owned clinics for: chiropractic, dermatology, genetic counseling, optometry, physical and occupational therapy, advanced imaging - ultrasound, CT scans, Mammograms (3D with Tomosynthesis).
Specialty Care Outside of GHC-SCW Clinics	Prior authorization may be required for these services. Specialty care outside of GHC-SCW-owned clinics must be provided by contracted providers at University Hospital and Clinics, Unity-Point Meriter Clinics or UW Health Clinics (special cases only). This excludes Behavioral Health.
Urgent and Emergency Care	See Urgent Care or Emergency Care pages for locations.
Inpatient Care	Care must be received at University Hospital and Clinics or UnityPoint Health - Meriter Hospital.
Inpatient Labor & Delivery Care	Care must be received at UnityPoint Health - Meriter Hospital.

Unity-Point Health Meriter Primary Care Clinics

Primary Care	Primary care services, including lab and radiology, must be received at DeForest-Windsor Clinic, Fitchburg Clinic, McKee Clinic, Middleton Clinic, Monona Clinic, Stoughton Clinic or West Washington Clinic.
Specialty and Ancillary Services at GHC-SCW Clinics	Services should be received at GHC-SCW-owned clinics for: chiropractic, dermatology, genetic counseling, optometry, physical and occupational therapy, advanced imaging - ultrasound, CT scans, Mammograms (3D with Tomosynthesis).
Specialty Care Outside of GHC-SCW Clinics	Prior authorization may be required for these services. Specialty care outside of GHC-SCW-owned clinics must be provided by contracted providers at University Hospital and Clinics, Unity-Point Meriter Clinics or UW Health Clinics (special cases only). This excludes Behavioral Health.

Providers as of 04/21/2026. Visit ghcscw.com and select the "Find a Provider" button for a complete and current listing of providers.

Unity-Point Health Meriter Primary Care Clinics (Continued)

Urgent and Emergency Care	See Urgent Care or Emergency Care pages for locations.
Inpatient Care	Care must be received at University Hospital and Clinics or UnityPoint Health - Meriter Hospital (special cases only).
Inpatient Labor & Delivery Care	Care must be received at UnityPoint Health - Meriter Hospital.

UW Health Primary Care Clinics

Primary Care	Primary care services, including lab and radiology, must be received at 1102 S. Park St. Clinic, 20 S. Park Clinic, Belleville Clinic, Cottage Grove Clinic, Cross Plains Clinic, DeForest-Windsor Clinic, E. Terrace Dr Medical Center, Fitchburg Clinic, Junction Rd. Medical Center, Mt. Horeb Clinic, Northport Dr. Clinic, Odana Rd. Clinic, Oregon Clinic, Sun Prairie Clinic, Union Corners Clinic, Verona Clinic or Yahara Clinic.
Specialty and Ancillary Services at GHC-SCW Clinics	Services should be received at GHC-SCW-owned clinics for: chiropractic, dermatology, genetic counseling, optometry, physical and occupational therapy, advanced imaging - ultrasound, CT scans, Mammograms (3D with Tomosynthesis).
Specialty Care Outside of GHC-SCW Clinics	Prior authorization may be required for these services. Specialty care outside of GHC-SCW-owned clinics must be provided by contracted providers at University Hospital and Clinics, Unity-Point Meriter Clinics or UW Health Clinics (special cases only). This excludes Behavioral Health.
Urgent and Emergency Care	See Urgent Care or Emergency Care pages for locations.
Inpatient Care	Care must be received at University Hospital and Clinics or UnityPoint Health - Meriter Hospital (special cases only).
Inpatient Labor & Delivery Care	Care must be received at UnityPoint Health - Meriter Hospital.

UW Health Stoughton Primary Care Clinic

Primary Care	Primary care services, including lab and radiology, must be received at UW Health - Stoughton Clinic.
Specialty and Ancillary Services at GHC-SCW Clinics	Services should be received at GHC-SCW-owned clinics for: chiropractic services, clinical health education, eye care, occupational therapy and physical therapy. If available, you may receive care for these services from your assigned primary care clinic.
Specialty Care Outside of GHC-SCW Clinics	Prior authorization may be required for these services. Specialty care outside of GHC-SCW-owned clinics must be provided by contracted providers at University Hospital and Clinics or UW Health Clinics. This excludes Behavioral Health care.
Urgent and Emergency Care	See Urgent Care or Emergency Care pages for locations.
Inpatient Care	Care must be received at Stoughton Hospital, University Hospital and Clinics or UnityPoint Health - Meriter Hospital (special cases only).
Inpatient Labor & Delivery Care	Care must be received at UnityPoint Health - Meriter Hospital.

Care Guide

GET CARE

Benefits of Choosing GHC-SCW Primary Care

GHC-SCW members benefit from many perks when choosing a Primary Care Provider at one of our GHC-SCW-owned and operated clinics.

Access: All GHC-SCW primary care clinics are accepting new patients!

Care When You Need It: We will always work with you to get you seen as soon as possible in the most convenient way for you. That might be an appointment with a provider on your care team, a same-day appointment at our Capitol Clinic Urgent Care or even a virtual visit.

GHC Experience GuaranteeSM: If your experience at a GHC-SCW clinic doesn't meet your expectations, you can tell us about it, and at your request, we'll refund out-of-pocket costs associated with your visit. It's just one way we show our commitment to exceptional primary care.

LGBTQIA+ Primary Care: Everyone deserves to receive care in an environment that is both safe and empowering. Choose from our PCPs, including those who have knowledge or special training in LGBTQIA+ primary care or who have self-identified as providing culturally sensitive and frequent care to LGBTQIA+ members.

Virtual Care Options: When you're sick and a waiting room is the last place you want to be, you have many virtual options. Use GHC Care OnDemand, which includes Virtual Urgent Care Visits powered by KeyCare, E-Visits powered by KeyCare, Virtual Therapy powered by MDLIVE, GHCMYChartSM Video Visits with GHC-SCW providers and the GHC NurseConnect line.

★ GHC-SCW Primary Care Clinics

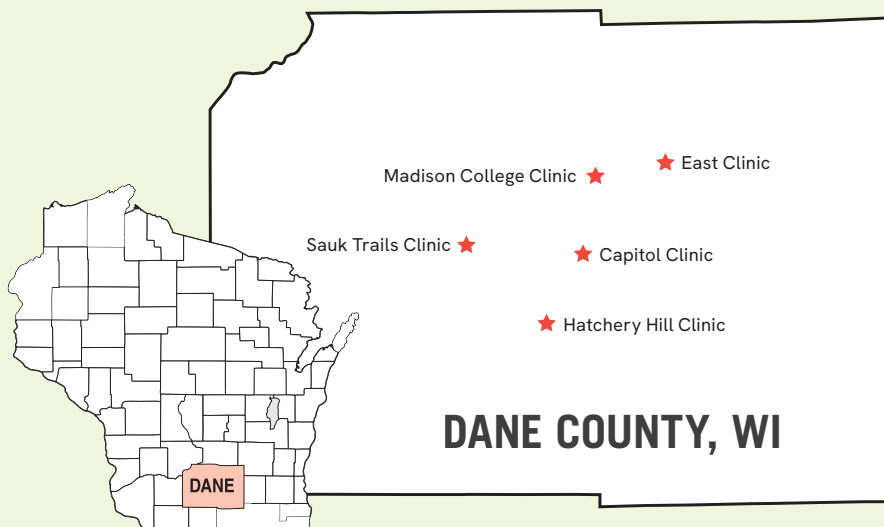

- ★ **Capitol Clinic (including appointment based Urgent Care)**
675 W. Washington Ave.
Madison, WI 53703
- ★ **East Clinic**
5249 E. Terrace Dr.
Madison, WI 53718
- ★ **Hatchery Hill Clinic**
3051 Cahill Main,
Fitchburg, WI 53711
- ★ **Madison College Community Clinic**
1705 Hoffman St.,
Madison, WI 53704
- ★ **Sauk Trails Clinic**
8202 Excelsior Dr.
Madison, WI 53717

See Page 12 for a full list of GHC-SCW Primary Care Providers.

Dane County Primary Care Providers

<p>Dane County BELLEVILLE</p>	<p>Farah Khan, MD Catrina Shookman, APNP Mon Yee, MD</p>	<p>Kellene Eagen, MD Paige Fricke, PA-C Thomas Hahn, MD Joel Hill, PA-C Jonas Lee, MD Stacy Leidel, APNP Kenneth Loving, MD Evelyn Luner, MD Andrea Martonffy, MD Nivedita Nair, MD Evan Nolander, DO David Rakel, MD Caitlin Regner, MD Jeremiah Shaw, MD Jonathan Temte, PHD, MD Jennifer Terasa, PA-C</p>	<p>Sarah Rowe, APNP Walker Shapiro, MD Nicholas Sullivan, DO Julia Weiser, MD</p>	<p>Women's Health Lauren Schmick, APNP</p>
<p>UW Health - Belleville Clinic</p>	<p>FITCHBURG</p>	<p>GHC-SCW Hatchery Hill Clinic</p>	<p>Internal Medicine Elizabeth Doherty, MD</p>	<p>GHC-SCW Madison College Community Clinic</p>
<p>1121 BellWest Blvd Belleville, WI 53508 (608) 424-3384 Hours: M-F 8a-5p</p>	<p>3051 Cahill Main Fitchburg, WI 53711 (608) 257-9700 Hours: M-F 8a-5p</p>	<p>2202 S Park St Madison, WI 53713 (608) 443-5480 Hours: M-F 8a-5p</p>	<p>Pediatrics Julia Clemens, MD</p>	<p>1705 Hoffman St Madison, WI 53704 (608) 441-3220 Hours: M-F 7:30a-5p</p>
<p>Family Medicine</p>	<p>Family Medicine</p>	<p>Family Medicine with Obstetrics</p>	<p>GHC-SCW Capitol Clinic</p>	<p>Family Medicine</p>
<p>Brittany Alioto, PA Randall Brown, MD, PHD Angela Clark, PA Jessica Dalby, MD Brenna Gibbons, MD Brian Kenealy, MD Greta Kuphal, MD Jonas Lee, MD Julia Lubsen, MD Jonathan Temte, PHD, MD Julia Weiser, MD</p>	<p>Steve Almasi, MD Lisa Brinn, MD Tsetan Dolqar, APNP Annie Dutcher, PA-C Donna Harrison, APNP Nathan Hayes, DO Lavanya Rajagopalan, MD Katie Rufenacht, APNP, FNP-C Renee Schutte, PA-C Avery Spencer, APNP, DNP Kathryn True, NP</p>	<p>Kirsten Abramson, MD Patricia Tellez-Giron, MD</p>	<p>675 W Washington Ave. Madison, WI 53703 (608) 257-9700 Hours: M-F 8a-5p</p>	<p>Matthew Brown, MD, DPT Trenell Darby, APNP Donna Harrison, APNP Holly Schmidt, APNP Sarah Straka, MD</p>
<p>Family Medicine with Obstetrics</p>	<p>Family Medicine with Obstetrics</p>	<p>Access Community Health Centers - Joyce and Marshall Erdman Clinic</p>	<p>Family Medicine</p>	<p>Women's Health</p>
<p>Jensena Carlson, MD Bethany Howlett, MD Jillian Landeck, MD Jennifer Lochner, MD William Michael, MD</p>	<p>Eric Hilquist, MD</p>	<p>2202 S Park St Madison, WI 53713 (608) 443-5480 Hours: M-F 8a-5p</p>	<p>Kyoko Felland, PA-C Allison Fendrick, APNP Kathryn Ledford, DO TJ Lewin, PA-C George Leydon, DO John Perry, PA-C Katherine Porter, DO Greta Preuss, DNP, FNP-BC Katie Rufenacht, APNP, FNP-C Holly Schmidt, APNP Clare Shinnars, PA-C Sarah Spolum, PA-C David Vogt, DNP</p>	<p>Holly Schmidt, APNP</p>
<p>Family Medicine with Obstetrics</p>	<p>Internal Medicine</p>	<p>Family Medicine</p>	<p>Family Medicine with Obstetrics</p>	<p>GHC-SCW Sauk Trails Clinic</p>
<p>Dylan Ledford, DO Anne Niebler, MD</p>	<p>Rachael Ziska, DO</p>	<p>Jose Carrillo, MD Mary Coleman, APNP Carey Dachik, PA Jody Epstein, MD Kevin Fehr, MD Jonathan Fricke, MD Paige Fricke, PA-C Rebecca Liebl, MD Kenneth Loving, MD Evelyn Luner, MD Evan Nolander, DO Caitlin Regner, MD Sarah Rowe, APNP</p>	<p>Elizabeth Schaefer, MD Stephanie Skladzien, MD</p>	<p>8202 Excelsior Dr Madison, WI 53717 (608) 257-9700 Hours: M-F 8a-5p</p>
<p>Family Medicine with Obstetrics</p>	<p>Pediatrics</p>	<p>Internal Medicine</p>	<p>Internal Medicine</p>	<p>Family Medicine</p>
<p>Louis Falligant, PA Elizabeth Fleming, MD Emily Metzger, MD Christa Pittner-Smith, MD</p>	<p>David Florio, MD Stephen Lo, MD</p>	<p>Elizabeth Doherty, MD</p>	<p>Deborah Williams, MD</p>	<p>David Adams, MD Marcia Bolles, PA-C Bryan Geigler, PA-C Emily Lee, PA-C Jo Nord, MD Brittany Paramore, DNP Matthew Swedlund, MD, MBA Erin Trost, MD Mary Anne Urtes, MD</p>
<p>Family Medicine with Obstetrics</p>	<p>Internal Medicine</p>	<p>Pediatrics</p>	<p>Women's Health</p>	<p>Family Medicine with Obstetrics</p>
<p>Dylan Ledford, DO Anne Niebler, MD</p>	<p>Robert Freidel, MD Mark McCabe, MD Katherine McCreary, MD Elizabeth Perry, MD Nicole Weathers, MD</p>	<p>Elizabeth Doherty, MD</p>	<p>Alison Craig, MD Carolyn Rank, MD Francesca Vash, APNP</p>	<p>Robert Luchsinger, DO</p>
<p>Family Medicine with Obstetrics</p>	<p>Geriatrics</p>	<p>Internal Medicine</p>	<p>Women's Health</p>	<p>Pediatrics</p>
<p>Dylan Ledford, DO Anne Niebler, MD</p>	<p>Ann Braus, MD Rachel Coburn, MD Alexis Eastman, MD Nimira Jina, MD Rebecca Koslov, NP Daniel McCutley, MD Gerald Pankratz, MD Robert Przybelski, MD, MS Krista Vandenberg, NP</p>	<p>Elizabeth Doherty, MD</p>	<p>Holly Schmidt, APNP</p>	<p>Kari Gordon, MD</p>
<p>Family Medicine with Obstetrics</p>	<p>Access Community Health Centers - William T Evjue Medical Clinic</p>	<p>Access Community Health Centers - William T Evjue Medical Clinic</p>	<p>GHC-SCW East Clinic</p>	<p>UW Health 1102 S Park St Clinic</p>
<p>Diane Bussan, MD Amy Grelle, MD Shelley Parrell, NP</p>	<p>3434 E Washington Ave Madison, WI 53704 (608) 443-5480 Hours: M-F 8a-5p</p>	<p>5249 E Terrace Dr. Madison, WI 53718 (608) 257-9700 Hours: M-F 8a-5p</p>	<p>Amanda Bartholomew, MD Andrea Cady, NP, APNP Robert Edwards, MD Meg Raeder, FNP-BC Lauren Schmick, APNP Jordyn Schultz, PA-C Ira Segal, MD Julie Vander Werff, PA-C</p>	<p>1102 S. Park St Madison, WI 53715 (608) 287-5899 Hours: M-F 8 am - 5 pm</p>
<p>Family Medicine with Obstetrics</p>	<p>Family Medicine</p>	<p>Family Medicine with Obstetrics</p>	<p>Family Medicine</p>	<p>Internal Medicine</p>
<p>Stefen McVoy, MD</p>	<p>Jose Carrillo, MD Mary Coleman, APNP Carey Dachik, PA Sean Duffy, MD Jody Epstein, MD Kevin Fehr, MD Cristina Flores, APNP Jonathan Fricke, MD Giuliana Gonzalez Barrios, FNP Elaine Hirschfield, MD Evelyn Luner, MD Evan Nolander, DO Caitlin Regner, MD</p>	<p>Brenda Nishizawa, DO, MHA, RDN</p>	<p>David Florio, MD Kristin Millin, MD</p>	<p>Vidhya Abraham, MD Brittany Galusha, MD Sarah Holum, NP Lisa Kaufman, MD Andrea Schnell, MD Thomas Shiffler, MD Jeremy Smith, FACP, MD Rachel Wilson, DO</p>
<p>Family Medicine with Obstetrics</p>	<p>Internal Medicine</p>	<p>Pediatrics</p>	<p>Women's Health</p>	<p>Family Medicine with Obstetrics</p>
<p>Brenda Nishizawa, DO, MHA, RDN</p>	<p>1102 S. Park St. Madison, WI 53715 (608) 263-3111 Hours: M-F 8:30a-5p</p>	<p>David Florio, MD Kristin Millin, MD</p>	<p>Victoria Cheung, MD Maryam Famouri, MD</p>	<p>5249 E. Terrace Dr. Madison, WI 53718 (608) 263-6420 Hours: M-F 7a-5:45p</p>
<p>Family Medicine with Obstetrics</p>	<p>Family Medicine</p>	<p>Internal Medicine</p>	<p>Pediatrics</p>	<p>Internal Medicine</p>
<p>Leon Gu, MD</p>	<p>Jose Carrillo, MD Carey Dachik, PA</p>	<p>David Florio, MD Kristin Millin, MD</p>	<p>Victoria Cheung, MD Maryam Famouri, MD</p>	<p>Victoria Cheung, MD Maryam Famouri, MD</p>

Susan Marten, NP
Mark Micek, MD
Megan Mirkes, MD
Christine Seibert, MD, FACP
Siobhan Wilson, PHD, MD
Laura Zakowski, MD

Pediatrics

Laura Houser, MD
Troy Kleist, MD
Gwenevere McIntosh, MPH, MD
Amy Plumb, MD

UW Health Northport Dr Clinic

3209 Dryden Dr.
Madison, WI 53704
(608) 241-9020
Hours: M-F 8a-5p

Family Medicine

Bonnie Brown, MD
Kathryn Enzler, PA
Greta Kuphal, MD
Russell Lemmon, DO
Sarah McNeil, PA
Anne Schmitz, NP
Joan Uminski, PA
Lashika Yogendran, MD

Family Medicine with Obstetrics

Adrienne Hampton, MD
Ronni Hayon, MD

UW Health – 20 S Park Clinic

20 S. Park St.
Madison, WI 53715
(608) 287-2000
Hours: M-F 8 am – 5 pm

Internal Medicine

Sarah Benedict, NP
Holly Benson, MD
Tony Chang, MD
Jason Dambach, MD
Grace Devadas, MD
Elizabeth George, MD
Randy Heidel, MD
Kathryn Miller, MD
Angela Morgan, PA
Larissa Reinen, NP
Elizabeth Trowbridge, MD

Pediatrics

Brittany Allen, MD
Jessica Babal, MD
David Bernhardt, MD
Cristina Delgadillo, MD
Lalitha Iyer, MD
Mala Mathur, MD, MPH

UW Health – Junction Rd Medical Center

451 Junction Rd.
Madison, WI 53717
(608) 265-7700
Hours: M-F 7am – 5:30pm

Internal Medicine

Christopher Anderson, MD
Erik Bartholomew, MD
Lorna Belsky, MD

Shobhina Chheda, MPH, MD
Daniela Constantinescu, MD
Erin Fouch, MD
Lauren Gilbertson, NP
Kelly Herold, MD
Kristin Lewicki, MD, FACP
Hannah Mallaro, MD
Michael Matthews, DO
Amanda Moe, NP
Christopher Nestleroad, MD
Mariah Quinn, MPH, MD
Pamela Ryan, MD
Cassandra Valmadrid, MD, MHS
Lindsay Voss, MD

Pediatrics

Karen Hillery, MD
Laura Holt, MD
Sanjeev Jain, MD, FAAP
Kristen Marten, DO
Danielle Rodgers, MD
Alexandra Schultz, MD
Christine Zimmerman, MD

UW Health – Odana Rd Clinic

5618 Odana Rd.
Madison, WI 53719
(608) 274-1100
Hours: M-F 8a-5p

Family Medicine

Gina Arnold, MD
James Bigham, MD, MPH
Haley Bodette, MD
Derek Hubbard, MD
Jeffrey Huebner, MD
Anne Kolan, MD
Abby McGuire, PA
Abigael Murphy, PA
Sarah Redemann, NP
Jonathan Takahashi, MD, MPH
Mary Thompson, MD
Sarah Van Ness, PA

Family Medicine with Obstetrics

Michael Leasure, MD
Michele Malloy, MD
Preston Stephens, MD

Internal Medicine

Melissa Allan, MD
Anne Bachhuber, NP
Robert Boyle, MD
James Haine, MD
Paul John Hayner, MD
Hajnal Kinda, MD
Kerry Rees, MD
Brittany Simpson, NP

UW Health – Union Corners Clinic

2402 Winnebago Street
Madison, WI 53704
(608) 242-6865
Hours: 8a-5p

Internal Medicine

Jonathan Anderson, MD
Sarah Floden, MD
Briana Jelenc, MD
Peter Kleinschmidt, MD
Kelly Lavin, MD

Marty Mozena, DO
Johanna Streyle, MD

Pediatrics

Deirdre Burns, MD
Patricia Deffner-Valley, MD
Andrea Jones, MD
Katherine Lemon, MD
Megan Neuman, MD
Jeffrey Sleeth, MD
Megan Yanny, MD

UnityPoint Health – Meriter – Fitchburg Clinic

2690 Research Park Dr
Madison, WI 53711
(608) 417-8585
Hours: M-F 8a-5p

Family Medicine

Janelle Koenen, PA-C
Cheryl Martin-Foster, MD
Adriana Roman Soto, MD
Sarah Rustad, MD

UnityPoint Health – Meriter – McKee Clinic

3102 Meriter Way
Madison, WI 53719
(608) 417-8800
Hours: M-F 8a-5p

Family Medicine

Cara Baumberger, APNP
Kimberly Curran, APNP
Robert Golden, MD
Karen Reed, MD
Shannon Reed, DO
Madeline Yeiser, DO

Internal Medicine

N. Casper, MD
Wendy Mortimore, MD

Pediatrics

Devon Balles, APNP
Dana Johnson, MD
Wendy Mortimore, MD

UnityPoint Health – Meriter – West Washington Clinic

345 W Washington Ave
Madison, WI 53703
(608) 417-8300
Hours: M-F 8a-5p

Family Medicine

Sean Miran, DO
Eartha Taylor, DO

Internal Medicine

Christine Sharkey, MD
Deborah Wubben, MD

MIDDLETON**UnityPoint Health – Meriter – Middleton Clinic**

7780 Elmwood Ave
Middleton, WI 53562
(608) 417-3434

Hours: M-F 8 am – 5 pm

Family Medicine

Suzanne Gomez-Goldman, MD
Ioana Huibregtse, APNP

Geriatrics

Claudiu Gherlan, MD

Internal Medicine

Claudiu Gherlan, MD
Gerhard Kraske, MD
Arpad Olajos, MD

MONONA**UW Health – Yahara Clinic**

1050 East Broadway
Monona, WI 53716
(608) 222-8779
Hours: M-F 8a-5p

Family Medicine

Mark Anderson, MD
Amy Bauman, DO
Seton Christenson-Houg, PA
Megan Dudek, DO
Kelsey Hand, PA
Danielle Hartwig, MD
Jonathan Housman, MD
James Ircink, MD
Greta Kuphal, MD
Linda Lenz, PA
Eleanor Meisner, MD
Vincent Minichiello, MD
Paul Pankratz, PA
David Rakei, MD
Samantha Sharp, MD
Sara Suing, PA
Robert Terbrack, DO
Michael Williams, MD

Family Medicine with Obstetrics

Jeffrey Vassalli, MD

UnityPoint Health – Meriter – Monona Clinic

6408 Copps Ave.
Monona, WI 53716
(608) 417-3000
Hours: M-F 8 am – 5 pm

Family Medicine

Eboselumhen Iseghohi, DO
Sara Marshall, APNP
Bridget Pribbenow, MD
Diane Wendland, MD

Internal Medicine

Sanford Carimi, MD
Derek Clevidence, MD
Melissa Grimm, MD
Sara O'Donnell, NP

Pediatrics

Kathleen Green, NP
Carleen Hanson, MD

MOUNT HOREB**UW Health – Mount Horeb Clinic**

600 N. 8th St.

Mount Horeb, WI 53572
(608) 437-3064
Hours: M-F 8a-5p

Family Medicine

Timothy Drews, MD
Kyle Miner, MD
Jennifer Shafer, MD
Kori Vander Yacht, NP

OREGON**UW Health – Oregon Clinic**

137 S. Main St.
Oregon, WI 53575
(608) 835-5588
Hours: M-F 8a-5p

Family Medicine

Lauren Brooks, DO
Kristin Catani, MD
Michael Chen, MD
Beatriz Folcik, PA

STOUGHTON**UW Health – Stoughton Clinic**

1001 Nygaard St.
Stoughton, WI 53589
(608) 877-2660
Hours: M-F 8a-5p

Internal Medicine

Kristin Berg, MD
Ahsan Khalid, MD
Katelyn Peters, MD

Pediatrics

Colleen Laus, MD
Kathryn Less, MD
Prasanna Raman, MD

UnityPoint Health – Meriter – Stoughton Clinic

100 Silverado Drive
Stoughton, WI 53589
(608) 417-8700
Hours: M-F 8 am – 5 pm

Family Medicine

Leah Doughty, PA-C
Ryan Quick, MD

SUN PRAIRIE**UW Health – Sun Prairie Clinic**

2651 Windsor St.
Sun Prairie, WI 53590
(608) 837-2206
Hours: M-F 8a-5p

Family Medicine

Paige Armga, PA
Jacob Bryan, MD
Heidi Hughes, PA
Taylor Lata, MD
Trisha McCormick, DO
David Queoff, MD
Melissa Ricker-Bouche, MD
Sarah Westby, PA

Family Medicine with Obstetrics

Lesley Coert, MD
 Katharine Greenfield, MD
 Laurie Kuhn, MD

VERONA**UW Health - Verona Clinic**

100 N. Nine Mound Rd.
 Verona, WI 53593
(608) 845-9531
Hours: M-F 8a-5p

Family Medicine

Brian Arndt, MD
 Karina Atwell, MD
 Mark Beamsley, MD
 Kathleen Carr, MD
 Jessica Dalby, MD
 Greta Kuphal, MD
 Jonas Lee, MD
 Jennifer Svarverud, DO
 Jonathan Temte, PHD, MD
 Julia Weiser, MD
 Karen Wendler, PA

Family Medicine with Obstetrics

Allison Couture, DO
 Ann Evensen, MD
 Thomas Hahn, MD
 Sarah James, DO
 Magnolia Larson, DO
 Mark Wirtz, MD

WINDSOR**UW Health - DeForest-Windsor Clinic**

4131 Meridian Dr.
 Windsor, WI 53598
(608) 846-3741
Hours: M-F 8a-5p

Family Medicine

Katie Coenen, PA
 Jennie Hounshell, MD
 Zinije Jonuzi, MD
 Benjamin Kempfer, PA
 Cassandra Kovach, MD
 Alexander Milsap, MD
 Peter Pickhardt, MD
 Lisa Simpson, PA
 Robyn Titel, MD

Family Medicine with Obstetrics

Sreevalli Atluru, MD
 Eve Paretsky, MD

Care Guide

GET CARE

Specialty and Ancillary Services at GHC-SCW

GHC-SCW members have access to outstanding specialty and ancillary services at our GHC-SCW-owned and operated clinics.



Eye Care

GHC-SCW optometry schedules are open at least 12 months in advance, so contact them early to get a time that fits your schedule. **Make an appointment through GHCMYChartSM or call (608) 257-7328.**



Physical and Occupational Therapy (PT/OT)

Our PT and OT staff work directly with your PCP to make sure you're receiving comprehensive treatment for your injury or condition. **Call (608) 662-5060 to schedule a standard PT/OT appointment or an Urgent Care PT/OT appointment.**



Dermatology

Dermatologists provide full-spectrum care including diagnosis, treatment, skin biopsies and light therapy in addition to treating conditions of the hair, nails and scalp. **Call your primary care clinic or (608) 661-7200 to schedule an appointment.**



Sports Medicine

Sports medicine providers care for active people, athletes and individuals with non-operative musculoskeletal conditions, as well as ongoing care of acute and overuse injuries. Treatment includes medical and injection therapies and collaboration with PT/OT. **Call your primary care clinic or (608) 661-7200 to schedule an appointment.**



Behavioral Health

We offer a full range of behavioral health and addiction services for children, adolescents and adults. Members have access to both GHC-SCW behavioral health providers and contracted providers in our community. Members can schedule with GHC-SCW outpatient behavioral health providers directly, without a referral, by contacting our behavioral health call center at **(608) 441-3290**. They can also visit our behavioral health page on ghcscw.com for a comprehensive search engine of behavioral health providers within GHC-SCW clinics and within our contracted network of providers in the community. GHC-SCW contracts with several substance use providers within the community, including UW Health Behavioral Health and Recovery - **(608) 282-8270**. Please

use the search engine for a complete list of substance use providers.

Some PCPs prescribe medications for substance use disorders. Please contact your primary care clinic for more information.

For Urgent and Emergency Behavioral Health Crisis

- **Behavioral Health 24/7 Crisis Line:** For immediate help with an urgent mental health crisis, 24-hour crisis intervention services are available for GHC-SCW members.
- **Monday - Friday Business Hours:** If you are experiencing a behavioral health emergency, including thoughts of suicide, **call GHC-SCW at (608) 441-3290 from 8 a.m. - 5 p.m., Monday - Friday.**
- **Nights and Weekends:** For crisis intervention services outside of business hours, **call (608) 257-9700**. You will be assisted by a nurse or an on-call crisis counselor who will help you to address your behavioral health emergency and any safety concerns.
- **PLEASE NOTE:** After-hours behavioral health crisis line **DOES NOT** prescribe medications, cancel or make appointments, send messages to your BH provider or connect you to your BH provider after-hours. For these services, please call during business hours Monday - Friday.

If your situation is immediately life-threatening, please call 911 or safely get yourself to the nearest emergency room.



Chiropractic

GHC-SCW has a team of chiropractors who can work to adjust or realign your spine and help reduce pain and discomfort. You might use chiropractic care if you have back or neck pain, get headaches or even if you have pain in your arms or legs. Talk to your primary care provider to see if chiropractic care is the right choice for you.



Clinical Health Education (CHE)

CHE staff include Diabetes Care Specialists, Dietitians, a Respiratory Educator, a Lactation Consultant, and a Genetic Counselor. CHE helps you learn about your health and how to prevent or manage chronic conditions. CHE Providers may help you create an individualized plan to improve your health, based on credible and easy-to-understand health information.

Dane County Specialists

Addiction Medicine DANE COUNTY	UW Health - 20 S Park Clinic	Madison GHC-SCW Sauk Trails Clinic	Kimberly Sowers, AUD, CCC-A Eileen Storm, AUD, CCC-A Jennifer Udulutch, AUD	Caravel Autism Health - West
Madison	20 S. Park St. Madison, WI 53715 (608) 287-2000 Hours: M-F 8 am - 5 pm	8202 Excelsior Dr Madison, WI 53717 (608) 257-9700 Hours: M-F 8a-5p	Audiology - Pediatric DANE COUNTY	559 Zor Shrine Place Madison, WI 53719 (920) 857-9041
ASAP Addiction Services and Pharmacotherapy	Mark Biagtan, MD Christopher Healy, MD John Kelly, MD Helen Sanderson, MD	Audiology DANE COUNTY	Madison UW Health 1 S Park St Medical Center	Nicole Abt, BA Hannah Bechen, BA Alicia Ehlen, BA Sarah Gravrok, BCBA Nan Huai, PSYD, BCBA Elizabeth Kooistra-Coss, BA Stephanie Niedermair, BA Rebecca Pagel, LCSW, BA Megan Payer, PHD, BCBA Richard Peksa, BA Anne Shrum, BCBA Sarah Simon, BCBA Margot Squire, BA Christopher Van Dyke, BCBA, LPC Carrie Wingert, BA Allison Woltdt, BCBA
210 E. Olin Ave Madison, WI 53713 (608) 807-1428	UW Health - Junction Rd Medical Center	Madison UW Health 1 S Park St Medical Center	1 S. Park St. Madison, WI 53715 (608) 287-2100	Richard Pekska, BA Anne Shrum, BCBA Sarah Simon, BCBA Margot Squire, BA Christopher Van Dyke, BCBA, LPC Carrie Wingert, BA Allison Woltdt, BCBA
Susan Partello, RN	451 Junction Rd. Madison, WI 53717 (608) 265-7700 Hours: M-F 7am - 5:30pm	1 S. Park St. Madison, WI 53715 (608) 287-2100	UW Health American Family Children's Hospital	Elizabeth Kooistra-Coss, BA Stephanie Niedermair, BA Rebecca Pagel, LCSW, BA Megan Payer, PHD, BCBA Richard Pekska, BA Anne Shrum, BCBA Sarah Simon, BCBA Margot Squire, BA Christopher Van Dyke, BCBA, LPC Carrie Wingert, BA Allison Woltdt, BCBA
Access Community Health Centers - Wingra Family Medical Center	Kaitlin Hoard, NP Sujani Kakumanu, MD Sameer Mathur, MD, PHD Mark Moss, MD Ravi Viswanathan, MD	UW Health Eastpark Medical Center	1675 Highland Ave. Madison, WI 53792 (608) 263-6420	FamilyPath Autism Services - Eastpark Blvd
1102 S. Park St. Madison, WI 53715 (608) 263-3111 Hours: M-F 8:30a-5p	Allergy / Asthma - Pediatric DANE COUNTY	Madison UW Health Eastpark Medical Center	Rachael Jocewicz, AUD, CCC-A Wendy Marchant, AUD, CCC-A Sara Misurelli, AUD, PHD, CCC-A Emily Sandgren, AUD, CCC-A Erin Sessler, AUD, CCC-A Todd Sheldon, CCC-A, MA Kimberly Sowers, AUD, CCC-A Eileen Storm, AUD, CCC-A Lydia Xiong, AUD, CCC-A	5100 Eastpark Blvd Madison, WI 53718 (608) 512-0780
Kellene Eagen, MD	Madison UW Health American Family Children's Hospital	4621 Eastpark Blvd Madison, WI 53718 (608) 914-0100	UW Health University Hospital	Jaime Bergh, PSYD, BCBA Emma Castrogiovanni, BCBA Vincent Colon, BCBA Erica Lewis, BCBA Maddison (Maddie) Weaver, BCBA Samantha West, BCBA
CAYA Clinic	Stephanie Fossum, NP Christine Serogy, MD Jo Wilson, MD	UW Health Eastpark Medical Center	600 Highland Ave Madison, WI 53792 (608) 263-6400	FamilyPath Autism Services - Grand Teton Plaza
4785 Hayes Rd Madison, WI 53704 (608) 844-8473	UW Health Eastpark Medical Center	600 Highland Ave Madison, WI 53792 (608) 263-6400	UW Health University Hospital	6502 Grand Teton Plaza Madison, WI 53719 (608) 512-0780
Jennifer Pitzo, LPC, CSAC	Mark Moss, MD Helen Sanderson, MD Jo Wilson, MD	UW Health University Hospital	Rachael Jocewicz, AUD, CCC-A Wendy Marchant, AUD, CCC-A Sara Misurelli, AUD, PHD, CCC-A Emily Sandgren, AUD, CCC-A Erin Sessler, AUD, CCC-A Todd Sheldon, CCC-A, MA Kimberly Sowers, AUD, CCC-A Eileen Storm, AUD, CCC-A Lydia Xiong, AUD, CCC-A	Maddison (Maddie) Weaver, BCBA Samantha West, BCBA
Connections Counseling	UW Health - 20 S Park Clinic	UW Health University Hospital	Autism DANE COUNTY	GHC-SCW Capitol Clinic
5005 University Ave Madison, WI 53705 (608) 231-2200	20 S. Park St. Madison, WI 53715 (608) 287-2000 Hours: M-F 8 am - 5 pm	600 Highland Ave Madison, WI 53792 (608) 263-6400	Madison Caravel Autism Health - East	675 W Washington Ave. Madison, WI 53703 (608) 257-9700 Hours: M-F 8a-5p
Ian Powell, MD Yee Xiong, MD	UW Health - Junction Rd Medical Center	UW Health University Hospital	4005 Felland Rd Madison, WI 53718 (920) 857-9041	GHC-SCW Olin Clinic
UW Health - Behavioral Health & Recovery Clinic	451 Junction Rd. Madison, WI 53717 (608) 265-7700 Hours: M-F 7am - 5:30pm	4005 Felland Rd Madison, WI 53718 (920) 857-9041	Nicole Abt, BA Alicia Ehlen, BA Sarah Gravrok, BCBA Nan Huai, PSYD, BCBA Eleanor (Ellie) Mandt, BCBA Stephanie Niedermair, BA Rebecca Pagel, LCSW, BA Megan Payer, PHD, BCBA Anne Shrum, BCBA Jordyn Van, BCBA Christopher Van Dyke, BCBA, LPC	208 E Olin Ave Madison, WI 53713 (608) 257-9700 Hours: M-F 8a-5p
Elizabeth Salisbury-Afshar, MD Maggie Williams, PA-C	UW Health - Junction Rd Medical Center	UW Health University Hospital	UW Health University Hospital	Weston Dixon, OTR/L, OTD Annie Hinker, CCC-SLP
Monona	Daniel Jackson, MD Cynthia Manzke, NP Mark Moss, MD Sima Ramratnam, MD Anne Singh, MD Jo Wilson, MD	UW Health University Hospital	Asthma Education DANE COUNTY	Mindcolor Autism - East Madison
Tellurian Day	UW Health - Junction Rd Medical Center	600 Highland Ave Madison, WI 53792 (608) 263-6400	5202 Eastpark Blvd Madison, WI 53718 (833) 646-3222	Melissa Gerber, BCBA Ashley Gogerty, BCBA
5900 Monona Dr Monona, WI 53716 (608) 223-3300	UW Health - Junction Rd Medical Center	UW Health University Hospital	UW Health University Hospital	
Brian Lochen, MD	UW Health - Junction Rd Medical Center	UW Health University Hospital	UW Health University Hospital	
Tellurian OP	UW Health - Junction Rd Medical Center	UW Health University Hospital	UW Health University Hospital	
300 Femrite Dr. Monona, WI 53716 (608) 222-7311	UW Health - Junction Rd Medical Center	UW Health University Hospital	UW Health University Hospital	
Brian Lochen, MD	UW Health - Junction Rd Medical Center	UW Health University Hospital	UW Health University Hospital	
Allergy / Asthma DANE COUNTY	UW Health - Junction Rd Medical Center	UW Health University Hospital	UW Health University Hospital	
Madison	UW Health - Junction Rd Medical Center	UW Health University Hospital	UW Health University Hospital	
UW Health Eastpark Medical Center	UW Health - Junction Rd Medical Center	UW Health University Hospital	UW Health University Hospital	
4621 Eastpark Blvd Madison, WI 53718 (608) 914-0100	UW Health - Junction Rd Medical Center	UW Health University Hospital	UW Health University Hospital	
Erin Billmeyer, NP Mark Moss, MD Daniel Rosenberg, MD Helen Sanderson, MD	UW Health - Junction Rd Medical Center	UW Health University Hospital	UW Health University Hospital	

Caitlyn Gray, BCBA
Molly Monson, BCBA
Katherine Oberman, BCBA
Abigail Tyson, BA, BCBA

Mindcolor Autism - West Madison

202 S Gammon Rd
Madison, WI 53717-1477
(833) 646-3222

Courtney Kane, BCBA
Leopold Smith, BCBA, MA

Waisman Center

1500 Highland Ave.
Madison, WI 53705
(608) 263-3301

Meggan Dubin, BCBA
Rose Marie Mayo, NP
Molly Murphy, PHD, BCBA-D
Anjali Rao, MD
Stephan Schmid, BCBA

Wisconsin Early Autism Project - Beltline

3113 W Beltline Highway
Madison, WI 53713
(608) 619-6810

David Alberts, BCBA, LBA
Holly Bruski, BCBA, MS
Allison Fisher, BCBA, MS, LBA
Katherine Gleason, MA, BCBA, LBA
Nicole Hess, BCBA, MS, LBA
Christina Hooper, MA, BCBA, BA
Erin Junemann, MS, BCBA, LBA
Linda Klotz, BCBA, MA
Catlyn Li Volsi, MS, BCBA, LBA
Dominique Mannerino, BCBA
Brooke Quirk, BCBA, MA
Anne Sanford, MS, BCBA, LBA
Kayla Schrank, BCBA
Brittany Schumacher, MS, BCBA, LBA
Tawny Severson, BCBA, MS
Taylor Temple, BCBA, MS, LBA
Allison Villeneuve, BA

Wisconsin Early Autism Project - Madison 1242

1242 Fourier Drive
Madison, WI 53717
(608) 662-9327

Allison Barth, BCBA
Ambria Becker, BCBA
Samantha Blicharz, BCBA
Molly Bliese, MA, BCBA, BA
Amanda Carlson, BCBA
Joann Donny, BCBA, MSE
Rebecca Edwards, MS, BCBA
Amy Goike, BCBA, BA
Leann Harris, MSE, BCBA, BA
Christine Laurent, BCBA

Sarah Marshall, BCBA
Emily Mulder, MS, BCBA
Erin Seiler, BCBA
Mary Smith, MS, BCBA, BA
Carlynn Southard, MA, BCBA, BA
Stacie Squire, BCBA, MA
Nicole Stotzheim, MA, BCBA, BA
Rebecca Thompson, MA, BCBA-D, BA, PHD
Kristine Van Handel, BCBA, MS
Kimberly Wroblewski, MS, BCBA, BA
Abigail Zink, BCBA

Sun Prairie

Wisconsin Early Autism Project - Sun Prairie

2679 Windsor Street
Sun Prairie, WI 53590
(262) 224-7555

Allison Barth, BCBA
Ambria Becker, BCBA
Molly Bliese, MA, BCBA, BA
Lindsay Buhrow, BCBA, MA
Amanda Carlson, BCBA
Joann Donny, BCBA, MSE
Amy Goike, BCBA, BA
Leann Harris, MSE, BCBA, BA
Christine Laurent, BCBA
Sarah Marshall, BCBA
Emily Mulder, MS, BCBA
Erin Seiler, BCBA
Mary Smith, MS, BCBA, BA
Carlynn Southard, MA, BCBA, BA
Stacie Squire, BCBA, MA
Nicole Stotzheim, MA, BCBA, BA
Rebecca Thompson, MA, BCBA-D, BA, PHD
Kristine Van Handel, BCBA, MS
Kimberly Wroblewski, MS, BCBA, BA
Abigail Zink, BCBA

Verona

Achieving Collaborative Treatment

200 Enterprise Drive
Verona, WI 53593
(608) 497-3230

Abby Carrillo, BCBA
Caitlin Cornale, BCBA
Shayla Ferguson, BCBA
Molli Heiting, BCBA
Carlie Perez-Guerra, BCBA
Samantha Robers, BCBA
Kathleen Robinson, BCBA
Emily Schaidle, BCBA
Katherine Severson, BCBA
Erin Van De Hey, BCBA
Kelly Ziccarelli, BCBA

Bariatric Medicine

DANE COUNTY

Madison

UW Health East Madison

Hospital

4602 Eastpark Blvd.
Madison, WI 53718
(608) 263-1530

Brittany Brown, NP
Luke Funk, MD, MPH, FACS
Michael Garren, FACS, MD
Steve Heuer, PA
Anne Lidor, MD, MPH, FACS
Angela Lothe, NP
Kathleen Wilkinson, PA

Cardiothoracic Surgery

DANE COUNTY

Madison

UW Health East Madison Hospital

4602 Eastpark Blvd.
Madison, WI 53718
(608) 263-1530

Satoru Osaki, PHD, MD

UW Health University Hospital

600 Highland Ave
Madison, WI 53792
(608) 263-6400

Andrea Axtell, MD
John Beck, PA
Lauren Dahms, NP
Dean Demarais, PA
Olivia Dittmann, NP
Christopher Goodavish, PA
Theodore Hegner, PA
Edward LeBlanc, PA
James Maloney, MD
Daniel McCarthy, MD, MBA, MEM
Joseph McKew, NP
Satoru Osaki, PHD, MD
Stephanie Reopelle, NP
Peter Schaal, PA
Kayli Sitte, PA
Tracy Steffes, NP
Paul Tessmann, MD
Ryan Turner, PA
Yu Xia, MD
Andreas de Biasi, MD

Cardiothoracic Surgery - Pediatric

DANE COUNTY

Madison

UW Health American Family Children's Hospital

1675 Highland Ave.
Madison, WI 53792
(608) 263-6420

Kate Amond, NP
Petros Anagnostopoulos, MD, MBA, FACS
Dean Demarais, PA
Natalia (Natasha) Hendrickson, PA
Joshua Hermsen, MD
Jacqueline McGinley, PA
Kari Nelson, NP
Joseph Shervey, PA

Cardiovascular Medicine

DANE COUNTY

Madison

UW Health American Family Children's Hospital

1675 Highland Ave.
Madison, WI 53792
(608) 263-6420

Todd Gudausky, MD

UW Health Arbor Gate Clinic

2601 W. Beltline Hwy
Madison, WI 53713
(608) 263-1530

Michael Accavitti, MD
Renee Bobb, NP
Ariel Bodker, MD
Taylor Broder, NP
Kjersten Busse, NP, MS
Tahmeed Contractor, MD
L. Lee Eckhardt, MD
Thawinun Hruska, NP
Anupama Joseph, MD
Timothy Kamp, MD, PHD, FACC
David Kerbl, DO
Ryan Kipp, MD
Jaya Krishna, FACC, MD
Ryan Lange, PA
Peter Marogil, DO
Hasmik Morales, NP
Anne O'Connor, MD
Vrunda Patel, DO
Jane Pearson, MD
Stephen Philip, MD
Christopher Purtell, MD
Angelica Rosinski, NP
James Stein, MD
Matthew Tattersall, DO
Parag Tipnis, FACC, MD
Veli Topkara, MD
Abbie Treiber, NP
Sunil Vasireddi, MD
Caroline Vlasak, NP
Amr Youssef, MD

UW Health East Madison Hospital

4602 Eastpark Blvd.
Madison, WI 53718
(608) 263-1530

Renee Bobb, NP
Kjersten Busse, NP, MS
Thawinun Hruska, NP
Elise Kreger, PA
Peter Marogil, DO
Hasmik Morales, NP
Farhan Raza, MD
Angelica Rosinski, NP
Veli Topkara, MD
Thomas Wallhaus, MD
Bethany Westerfeldt, NP
Mary Zasadil, MD

UW Health Eastpark Medical Center

4621 Eastpark Blvd
Madison, WI 53718
(608) 914-0100

Atalie Andersen, NP
Roderick Deano, FACC, MD,

MPH
Catherine Diaz, NP
Steven Ewer, FACC, MD
Todd Goldman, MD
Anna Held, PA
Emily Hurlless, PA-C
Barrett Kenny, MD
Ryan Lange, PA
Nicole Reilly, MD, FACC
Aditya Sahai, MD
Rachel Schilling, NP
Jessica Schmid, NP
Megan Sommers, NP
Lauren Stovall, PA
Thomas Teelin, MD
Sarah Thordsen, MD
Cydney Zeman, MD

UW Health University Hospital

600 Highland Ave
Madison, WI 53792
(608) 263-6400

Ford Ballantyne III, MD
Jeannine Cash, NP
Daniel Crocetti, PA
Amanda DeVries, MD
Steven Ewer, FACC, MD
Giorgio Gimelli, FACC, MD
Elizabethwin Gutgesell, NP
Thawinun Hruska, NP
Kurt Jacobson, MD
Mary Johnson, MD, FACC
Allison Kamps, PA
Evan Klein, MD
Elise Kreger, PA
Peter Marogil, DO
Daniel Modaff, MD
Hasmik Morales, NP
David Murray, FACC, MD
David Pham, MD
Peter Rahko, MD, FACC
Rebecca Rakocy, NP
Amish Raval, MD
Farhan Raza, MD
Eric Rogers, PA
Angelica Rosinski, NP
Athanasia Schreiner, NP
Briana Swanson, NP
Allison Swiertz, NP
Gregory Tester, MD
Veli Topkara, MD
Camilla Vargas, PA
Bethany Westerfeldt, NP
Matthew Wolff, MD
Laura Zeller, PA

Cardiovascular Medicine - Pediatric

DANE COUNTY

Madison

UW Health American Family Children's Hospital

1675 Highland Ave.
Madison, WI 53792
(608) 263-6420

Catherine Allen, MD
Emily Backes, MD
Heather Bartlett, MD
Jesse Boyett Anderson, MD
Karoline Canada, NP
Alexandra Erdmann, MD

Margaret Greco, MD
John Hokanson, MD
Derek Hoyme, MD
Dana Irrer, MD
Sonya Kirmani, MD
Luke Lamers, MD
Erin Marriott, NP
Amy Peterson, MD
J. Carter Ralphe, MD
Shardha Srinivasan, MD
Jenna Torgeson, NP
Nicholas (Nick) Von Bergen, MD
Alida Yee, NP

UW Health E Terrace Dr Medical Center

5249 E. Terrace Dr.
Madison, WI 53718
(608) 263-6420
Hours: M-F 7a-5:45p

Margaret Greco, MD
Alida Yee, NP

Chiropractic

DANE COUNTY

Fitchburg

GHC-SCW Hatchery Hill Clinic

3051 Cahill Main
Fitchburg, WI 53711
(608) 257-9700
Hours: M-F 8a-5p

Dan Olson, DC

Madison

GHC-SCW Capitol Clinic

675 W Washington Ave.
Madison, WI 53703
(608) 257-9700
Hours: M-F 8a-5p

Dan Olson, DC
Stephanie Stensaas, DC

GHC-SCW East Clinic

5249 E Terrace Dr.
Madison, WI 53718
(608) 257-9700
Hours: M-F 8a-5p

Stephanie Stensaas, DC

GHC-SCW Sauk Trails Clinic

8202 Excelsior Dr
Madison, WI 53717
(608) 257-9700
Hours: M-F 8a-5p

Michael Wirth, DC

Colon and Rectal Surgery

DANE COUNTY

Madison

UW Health 1 S Park St Medical Center

1 S. Park St.
Madison, WI 53715
(608) 287-2100

Ray King, MD, PHD, FACS

UW Health Digestive Health Center

750 University Row
Madison, WI 53705
(608) 890-5000

Julia Berian, MD
Evie Carchman, MD, FACS
Ana De Roo, MD
Dana Hayden, MD
Charles Heise, MD, FACS
Elise Lawson, MD, MSHS, FACS
Samantha Lorenz, PA
Cristina Sanger, MD, FACS
Emily Staudt, PA

UW Health Eastpark Medical Center

4621 Eastpark Blvd
Madison, WI 53718
(608) 914-0100

Ana De Roo, MD
Dana Hayden, MD
Ray King, MD, PHD, FACS

Counseling / Therapy

DANE COUNTY

Deerfield

Cambridge Counseling Clinic

35 14 Thorstad Lane
Deerfield, WI 53531
(608) 423-4700

Jacqueline Schuh, LCSW,
LPC, SAC

Fitchburg

GHC-SCW Hatchery Hill Clinic

3051 Cahill Main
Fitchburg, WI 53711
(608) 257-9700
Hours: M-F 8a-5p

Katherine Bai, LPC-IT
Olin Boson, LMFT
Marina
DeMenech-Sanderson,
LCSW

Julia Friedrich, LCSW
Beth Fucci, LPC
Troy Lee, MSW, LCSW
Haley Polzin, APSW

Marriage & Family Solutions

6131 Nesbitt Rd
Fitchburg, WI 53719
(608) 203-6267

Brooke Allen, LPC
Shanleigh Bechard, LPC
Bradley D'Orazio, LMFT
Crystal D'Orazio, LMFT,
CSAC

Meaghan Duffy, LPC
Emilie Klos, LMFT
Janyl Kozelka, LMFT
Anna Maunu, LCSW
Rebecca Nash, LMFT

Kayla Ryba, LPC
Shi Severson, LPC
Michelle Teteak, LPC
Laura Wilkinson, LCSW
Jacob Wollinger, LMFT

Mental Health Collective

2961 Yarmouth Greenway
Drive
Fitchburg, WI 53711

Gabriela Jump, LPC, SAC
Stacy Knoll, LPC
Joseph Leonard, MFT, LMFT
Laura Long, LMFT
Golshan Motamedi, LMFT
Barbara Perkins, LCSW
Lori Pulkrabek, LCSW
Mark Siebert, LPC

Northern Roots Therapy Center

2960 Triverton Pike Dr
Fitchburg, WI 53711
(608) 400-3818

Katherine Bates, LMFT
Jeffrey Bopp, LPC
Katie Doyle, LCSW
Lindsey Marsh, LPC, LMFT
Joann McClure, LPC
Kristina Modaff, LPC, SAC
Kaite Olund, LPC
Bret Stalcup, LMFT
Sarah Vinson, LCSW, SAC

Wildflower Counseling LLC

2918 Marketplace Dr.
Fitchburg, WI 53719-5325
(608) 571-4143

Hayley (Lee) Clark, LMFT
Liza Hahn, LPC
Lisa O'Donnell, LPC

Madison

ASAP Addiction Services and Pharmacotherapy

210 E. Olin Ave
Madison, WI 53713
(608) 807-1428

Christian Calderon, CSAC
Shelly Erickson, CSAC
Dawn Gray, CSAC
Therese Robinson, CSAC
Kristine Wilson, CSAC

Access Community Health Centers - Wingra Family Medical Center

1102 S. Park St.
Madison, WI 53715
(608) 263-3111
Hours: M-F 8:30a-5p

Haleigh Carter, LCSW
Jamie Colvin, LCSW
Ashley Grosshans, LCSW
Karl Locher, LCSW
Elizabeth Meter Brooks,
APNP
Martha Saucedo, LCSW

Access Community Health Centers - Joyce and

Marshall Erdman Clinic

2202 S Park St
Madison, WI 53713
(608) 443-5480
Hours: M-F 8a-5p

Jamie Colvin, LCSW
Ashley Grosshans, LCSW
Karl Locher, LCSW
Elizabeth Meter Brooks,
APNP
Martha Saucedo, LCSW

Access Community Health Centers - William T Evjue Medical Clinic

3434 E Washington Ave
Madison, WI 53704
(608) 443-5480
Hours: M-F 8a-5p

Jamie Colvin, LCSW
Ashley Grosshans, LCSW
Karl Locher, LCSW
Elizabeth Meter Brooks,
APNP
Martha Saucedo, LCSW

Anesis Center for Marriage and Family Therapy

815 Forward Drive
Madison, WI 53711-2443
(608) 268-6530

Queen Aboyah, MSW, APSW
William Badger, LPC
Nicholas Ballweg, LCSW
Zakiya Catlin, LPC-IT
Manuel Cerda, SAC-IT, LPC
Esther Chun, LMFT
Ruby Clay, LPC-IT
Vilitha Clay, LCSW
Blanca Cruz, LPC, SAC-IT
Clifton Davis, LPC-IT
Kevin Doss, CSAC, LPC-IT
Armando Hernandez, PHD
Rubiabriana Korenuk, APSW
Myra McNair, LMFT
Emily Mendoza, APSW
Teontae Morgan, LMFT-IT
Marlina Mueller, SAC-IT,
LPC-IT
Ze Ng, LPC
Valerie Orozco, LPC-IT
Abbie Sawczak, LPC-IT
Pamela Soward, LPC
Vanessa Statam, LCSW
Karma Tsedon, LCSW
Andala Yakubu, LCSW

Be Grounded Mental Health

6601 Grand Teton Plaza
Madison, WI 53719-1056
(608) 535-6383
Hours: M-F 9a-5p

Nyle Biondi, LMFT
Aaron Doeppers, LMFT
Tiffany Palmbach, LMFT,
BCBA
Julia Smith, LMFT

CAYA Clinic

4785 Hayes Rd
Madison, WI 53704
(608) 844-8473

Alexis Aney, LPC, SAC
Skye Boughman, LPC, CSAC
Samantha Foster, LPC
Kathy Holt, CSAC
Jenny Lee, LCSW
Lara Lewandowski, LMFT
Lisa Moon, CSAC
Brooke Mulcahy, LCSW
Kailey Peterson, LCSW,
CSAC
Jennifer Pitzo, LPC, CSAC
Cynthia Webber, LPC

Caravel Autism Health - East

4005 Felland Rd
Madison, WI 53718
(920) 857-9041

Nicole Abt, BA
Cheri Burkart, LPC

Caravel Autism Health - West

559 Zor Shrine Place
Madison, WI 53719
(920) 857-9041

Nicole Abt, BA
Cheri Burkart, LPC

Children's Service Society of Wisconsin - Madison

1716 Fordem Ave
Madison, WI 53704
(608) 221-3511

Laronda Ayo, LMFT
Sandra Becerra, LPC
Kate Brockman, LPC
Morgan Burch, LCSW
Thomas Caroli, LPC
Jennifer Conti, LCSW
Alayna Dibo, LCSW
Erin Hibma, LCSW
Laurel Leggiere, LCSW
Anna Lukes, LMFT
Nicole Schroeder, LCSW
Madison Solomon Schwabe,
LMFT
Michelle Sterling, LCSW
Shelby Washburn, LPC

Common Threads Family Resource Center

1717 N Stoughton Road
Madison, WI 53704
(608) 838-8999

Kory Douglass, LMFT
Robin Heimerl, LPC, SAC
Patricia Layde, LPC

Creating Space

1915 Winnebago St.
Madison, WI 53704
(608) 205-8205

Carrie Finkbiner, LMFT
Abigail Halloran, LCSW

Cynthia La Morgese MD Healing

6402 Odana Rd
Madison, WI 53719
(608) 583-9610

Kirk Stone, LPC

Edelweiss Behavioral Health

725 Heartland Trail
Madison, WI 53717
(608) 205-4450

Caro Cruys, LCSW
Anna Desai, LPC
Mary Eifert, LCSW
Caitlin Ellis, LPC
Laura Johnson, LCSW
Courtney McCaw, LMFT
Alyssa Milsap, RD, CD
Beth Well, LPC
Gina Williamson, PHD
Melissa Wohlers, LCSW
Morgan Zeleny, LCSW

FLYY (Forward Learning Youth & Young Adults)

199 East Badger Rd
Madison, WI 53713
(608) 819-6390

Hannah Brown, LCSW
Katherine Essenburg, LCSW
Megan Gour, LCSW
Kaitlin Hardin, LCSW
Erica Lancaster, LPC
Amy O'Brien, LCSW
Elizabeth Schlitz, LPC
Jessica Sweazy, LCSW

Family Service Madison

128 Olin Ave
Madison, WI 53713
(608) 252-1320
Hours: M-Thurs 8a-6p, F 8a-12p

Gregory Chism, LCSW
Kelly Janes, LMFT, SAC
Jennie McCann, LPC
Marcus Murphy, LCSW
Judith Nichols, LPC
Lynn Phillips, LCSW
Mary Katherine Schoff, LCSW
Jodi Stacey, MS, LMFT
Celie Valentin, LPC

Family Therapy Center of Madison - Downtown Office

10 E Doty St
Madison, WI 53703
(608) 276-9191

Kathleen Cook, LMFT
Aimee Harris, LPC
Lisa Imhoff, LCSW, CSAC
Sabrina Loomis, LCSW
Mary McAuliffe, LPC
Sarah Splinter, LCSW
Tricia VandenAkker, LCSW

Family Therapy Center of Madison - West Office

700 Rayovac Drive
Madison, WI 53711
(608) 276-9191

Aimee Harris, LPC
Elizabeth Hudson, LCSW
Celia Huerta, LPC

Amy Kucin, LCSW
Marcia Leaser, LPC, CSAC
Sabrina Loomis, LCSW
Mary McAuliffe, LPC
Danielle Ogno, LCSW, LMFT

Forward Counseling and Consultation

2000 Fordem Ave
Madison, WI 53704
(608) 455-6070

Alexandra Berg, LMFT
Brianna Buhr, LPC
Stephanie Daugherty-Dennis, CSW
Brittany Gilles, LCSW
Nancy Gomez, LMFT
Annette Haas, LCSW
Amanda Henschel, LCSW
Rebecca Hiller, LPC, LMFT
Jose Lopez, LCSW
Michelle Murray, LCSW
Gyna O'Connell, LPC
Rachel Overholt, LMFT
Alexandra Perez-Kohl, LMFT
Jacob Schuldies, LCSW
Mishell Varecka, LPC
Michael Walmer, LPC
Bethany Woychik, LCSW

GHC-SCW East Clinic

5249 E Terrace Dr.
Madison, WI 53718
(608) 257-9700
Hours: M-F 8a-5p

Rabecca Cole, LCSW
Judi Culver, LMFT, LPC
Michael Hussey, LCSW, LMFT, CSAC
Laina MacDonald, LPC
Kristine Schmitt, LPC

GHC-SCW Olin Clinic

208 E Olin Ave
Madison, WI 53713
(608) 257-9700
Hours: M-F 8a-5p

Jaime Bergh, PSYD, BCBA
Nichole Christie, MSW, LCSW

Tara Curtis, LPC
Andi Galka, LMFT
Ann Goth, LCSW
Libby Lee, LMFT
Stephanie Mock, LCSW
Josh Olson, LMFT
Katie Silverwood, LMFT
Calvin Taylor, LPC
Rachael Wortzel, APSW, MSW
Alisha Zuege, LCSW

GHC-SCW Sauk Trails Clinic

8202 Excelsior Dr
Madison, WI 53717
(608) 257-9700
Hours: M-F 8a-5p

Wendy Abel, LPC
Michele Bahl, LCSW
Chauncey Baker, LCSW
Thomas Bartolutti, LPC, SAC

Brannen Clark, LCSW
Kaye Doenier, APSW
Annie Jones, LCSW
Chou Lee, APSW
Monica Miling, LMFT

Golden Vibes Counseling Center

303 S. Paterson St
Madison, WI 53703
(608) 571-0558

Joshua Aronoff, LPC
Alice Daniels, LPC
Ben Davis, LCSW
Gabrielle Hesse, LCSW
Neelanjana (Angie) Mitra, LPC
Lisandra Ramirez, LPC
Laura Teoli, LPC
Melissa Warren, LMFT
Daniel Willman, LMFT

Golden Vibes Counseling Center - Williamson St

825 Williamson St.
Madison, WI 53703
(608) 571-0558

Madison Bear, LPC
Katrina Lewellyn, LPC
Jenny Nowak, LCSW
Alyce Raheim, MSW, LCSW
Daniel Willman, LMFT

Groundwork Counseling, LLC

579 D'Onofrio Drive
Madison, WI 53719
(608) 286-1556

Hadeel Hasan, LCSW, CSAC, ICS

Harmonia Madison Center for Psychotherapy

406 N Pinckney St
Madison, WI 53703
(608) 255-8838

Alexander Einsman, LMFT
Dana Goodman, LPC
Bonnie Milgrim, LPC, MA
Jim Powell, LPC
Michelle Riemer, LCSW
Caitlin Stark, LMFT
Laura Tuley, LPC
Beth Wortzel, LCSW

HealthyMinds LLC

2909 Landmark Place
Madison, WI 53713
(855) 458-4966

Samantha Brooks, LCSW
Kristine Buelow, LCSW
Nicole Li, APNP
Elizabeth Macpherson, LPC
Kristine Oliver, LMFT
Andrew Peterson, LMFT
Judith Roethe, LPC
Alexis Unser, LMFT
Jane Woods, LCSW, CSAC

Holly Neuman LLC

122 E. Olin Avenue

Madison, WI 53713
(608) 439-4535

Holly Neuman, LMFT

Insight Counseling & Wellness LLC - Madison

1943 Winnebago St
Madison, WI 53704
(608) 244-4859

Cindy Abrajan, LPC
Emily Bosma, LPC
Nicole (Nikki) Cook, LPC
Theresa Ditlow, LPC
Ellen Eggen, LPC
Victoria Ellington-Deitz, LPC
Brody Fanshaw, LPC
Matthew Herrmann, LPC
Kelly Jaminski, LPC
Kyra Johnson, LMFT
Miranda Kargol, LPC
Abigail Kearns, LCSW
Jeanne Kolker, LPC
Elyse Laing, LPC
Joseph Lambert, LPC, CSAC
Katherine Lauth, LCSW
Ann Lewis, LPC
Jenna Mao, LPC
Maureen Marshall, LPC
Catherine Martin, LCSW
Jennifer Mastick, LPC
Jennifer Mizelle, LPC
Josfina Montanez-Tyler, LMFT
McKenzie Moore, LPC
Emily Natera, LPC
Zara Nehls, LCSW
Danyelle Okesanjo, LCSW
Tracy Pederson, LCSW
Tara Rollins, LPC
Angela Schueffner, LMFT
Kylie Taylor, LPC
Lyda Thao, LCSW
Molly Tomony, LPC
Claire Tseng, LCSW
Katherine Wargin, LPC, SAC-IT
Catherine Wooddell, LCSW

Integrated Counseling

7818 Big Sky Drive
Madison, WI 53719
(804) 676-1095

Elaina Meier, PHD

Journey Mental Health - Olin Center, 204 Olin

204 E Olin Ave
Madison, WI 53713-1434
(608) 280-2700

Lynda Burt, APNP
Kimberly Fisher, LCSW
Heather Hoepfner, LPC, SAC
Michelle Miller, LCSW
Mary Olsen, LCSW
Cooper Simpson, LCSW

Journey Mental Health - Olin Center, 208 Olin

208 E Olin Ave
Madison, WI 53713
(608) 280-2700

Alexandria Lindquist, LCSW

Journey Mental Health - Olin Center, 210 Olin

210 E Olin Ave
Madison, WI 53713
(608) 280-2700

Abigail Borley (Gross), LCSW
Elizabeth Ellison, LMFT
Renee Kirch, LPC, SAC
Anne-Marie Westenberg, LPC, SAC

Journey Mental Health - Yahara House CCS

802 E Gorham Street
Madison, WI 53703-1524
(608) 280-2700

Elizabeth Gonzalez, LCSW
Aaron Klawiter, LCSW

Journey Mental Health Emergency Services

37 Kessel Court
Madison, WI 53711-6227
(608) 280-2700

Skyler Belcourt, LPC, SAC
Malorie Elmer, LPC
Christina Hammell, LCSW
Sarah Henrickson, LCSW
Toni Maves, LPC
Marie Yaroch, LPC

Journey Mental Health Kessel Court Campus

49 Kessel Court
Madison, WI 53711-6227
(608) 280-2700

Amy Anderson, LPC, CSAC
Rachel Eklund, LCSW
Sarah Endsley, PA
Katherine (Katie) Lawlor, PHD
Robin Lickel, LPC, CSAC
Makenzie Livingstone, LCSW
Natasha Lyttle, APNP
Brett Masbruch, LPC, SAC
Chrystal Meli, APNP
David Mitchell, LPC
Brenda O'Beirne, PHD
Anne Reneau-Major, LCSW
Tyson Rittenmeyer, LPC
Sawyer Smith, LPC
Nelsie Stern, LPC
Evelyn Storto, LMFT, CSAC
Lynet Uttal, LCSW
Sydney Vix, SAC, LPC-IT
Lindsey Weber, LCSW
Sonja Worthy, LCSW
Nichole Wright, LPC

Kettle Moraine Counseling - Madison

303 S Patterson St.
Madison, WI 53703
(262) 334-4340

Christina Lachner, LPC
Angela Waldoch, LPC

Lake Monona Psychotherapy Center

6400 Gisholt Drive
Madison, WI 53713
(608) 256-5030

Alison Brooks, LCSW
Bridget Cremin, LCSW, SAC
Daniel DiCerbo, LCSW

Lakeside Counseling - Suite 200

5315 Wall Street
Madison, WI 53718
(608) 889-7173

Jennie Bowyer, LCSW
Emily Cranston, LPC, SAC
Samantha Cunningham, LPC
Brianna Daniels, LPC
Alexandra Dorn, LPC
Corina Fisher, LCSW
Megan Kaiser, LPC
Jeannie Lindskog, LPC
Raquel Madrano, MS, LPC
Anne-Marie Makongho, LPC
Kory Miller, MS, LPC
Stacey Palermo, LMFT
Briana Pero, LMFT
Katie Plotz, LPC
Deanna Reed, LCSW
Kimberlyn Sorvaag, LCSW

Lakeside Counseling - W. Washington Ave

660 W. Washington Ave
Madison, WI 53703-4703
(608) 889-7173

Stacey Palermo, LMFT

Lobo Counseling LLC

583 D'Onofrio Drive
Madison, WI 53719
(608) 492-0450

Rachel Sanabria, LCSW

MadCity Psychology / Eating Disorder Support Network

429 Gammon Place
Madison, WI 53719
(608) 824-7243

Wejdan Alseqami, LPC
Shannon Fink, LPC, CSAC
Ashleigh
Neesam-Abushhiwa, LPC
Elsbeth Ng, LPC
Schaynna Olund, LMFT, SAC-IT, MS
Jessica Shattuck, LCSW
Alexander Steele, LPC
Andrea Vogel, LPC
Melissa Walden, LPC
Shelby Washburn, LPC
Lisa Woods, LPC

Madison Behavioral Health Consultants

1920 Monroe St
Madison, WI 53711
(608) 318-3639

Jacob Austin, PSYD

Madison Psychotherapy Associates

111 S First St
Madison, WI 53704
(608) 251-0839

Donald Cooper, MSW

Manifest Wellness LLC

2010 Eastwood Ave
Madison, WI 53704
(608) 291-3676
Hours: M-F 8a-5p

Margaret Dollahan, LMFT
Nicholas Howard, LMFT
Jennifer Klekamp, LPC
Kaitlin Sherman, LMFT
Madeleine Stoelinga, LPC

Mental Health Solutions

7633 Ganser Way
Madison, WI 53719
(608) 829-1800

Nicole Dimond, LCSW
Tara Ellestad, LPC
Alissa Hannah, LCSW
Nicole Hembrook, LPC
Haley Hunsicker, LCSW
Joseph Hurlbert, LPC
Maria McDonald, LPC
Chantal Mitchell, LMFT
Ann-Marie Olsen, LCSW
Lindsay Wert, LCSW
Emily Wiersma, LCSW
Nicole Wiswell, LPC

Midwest Center for Psychotherapy and Sex Therapy

901 Deming Way
Madison, WI 53717
(608) 237-8000

Rebekah Barry, LMFT
Dawn Brubakken, LCSW
Jessica Klabough, LMFT
Tarah Lijeborg, LCSW
Bobbi Nichols, LCSW
Stephanie Oestreich, LPC
Eddie Scanlan, LCSW
Melissa Teela, LMFT, MS

Moontree Psychotherapy Center

401 Wisconsin Ave
Madison, WI 53703
(608) 256-5115

Emily Barrett, LCSW
Kyra Beckman, LMFT
Merija Eisen, LMFT
Rebecca Gebhart, LCSW
Julita Jankowska, LPC
Barbara Knutson, LPC
Colleen Kolb, LMFT
David Krych, LCSW
Amanda Lightner, LPC
Emily Mertens, LMFT
Carol Nickles, LCSW
Elizabeth Reeder, LMFT
Cindy Richgels, LCSW
Cindy Rosner, LCSW
Abbey Scherer, LPC
Julie Waterdu, LMFT

New Beginnings Behavioral Health

7633 Ganser Way
Madison, WI 53719-2092
(608) 473-4588

Amanda Fox, APNP
Frederick Harris, LPC, SAC

Northstar Counseling Center

6506 Schroeder Rd
Madison, WI 53711
(608) 270-1960

Sarah Adams, LPC
Shyleena Dettinger, APNP
Renee Doyle, LMFT
Theresa McMunn, LPC

Open Door Center for Change - West

6502 Grand Teton Plaza
Madison, WI 53719
(608) 827-7220

Jennifer Cummings, LCSW
Heather Douglas, LPC
Natalie Duhr Stowell, LMFT
Jennifer Ebbott, LCSW
Alena Eichenseher (Jensen), LCSW

Maureen Grosse, LPC
Jamie Hamelink, LPC
William Hector, LMFT
Katherine Hulbert, LCSW
Lindsay Jordan-Zammuto, LCSW
Christiam Joseph, LCSW
Amy Mosher-Garvey, CSAC, LCSW

Jeni Nestler, LPC
Dia Roney, LPC
Heather Seeley-Schreck, LMFT

Orchestra X Mental Health

313 Price Place
Madison, WI 53705
(608) 886-9373

Jeffrey Bopp, LPC
Candice Dienberg, LCSW, SAC

Kristi Goldade, LCSW
Derek Hefner, LCSW, MSW
James McGloin, PHD, LCSW
David Miller, LMFT

Orion Family Services, Inc. - East Madison

4786 East Towne Blvd
Madison, WI 53704
(608) 270-2511
Hours: M-F 8:30a-4:30p

Jennifer Alpert, LCSW
Niquanna Barnett, LMFT
Austin Bohling, MSW, LCSW
Ashley Derry, LMFT
Sarah Fouts, LPC
Jennifer Hawley, LPC
Michelle Howard, LPC
Kelly Keller, LPC
Shelby Morioka, LCSW
Melissa Pruett, LMFT
Jenna Sward, MSW, LCSW
Joanna Swiatek, LPC

Kaci Williams, LMFT

Orion Family Services, Inc. - Main Office

26 Schroeder Ct.
Madison, WI 53711
(608) 270-2511
Hours: M-F 8:30a-4:30p

Jennifer Alpert, LCSW
Niquanna Barnett, LMFT
Austin Bohling, MSW, LCSW
Ashley Derry, LMFT
Sarah Fouts, LPC
Jennifer Hawley, LPC
Michelle Howard, LPC
Kelly Keller, LPC
Shelby Morioka, LCSW
Melissa Pruett, LMFT
Jenna Sward, MSW, LCSW
Joanna Swiatek, LPC
Kaci Williams, LMFT

Pauquette Center Madison

2702 International Lane
Madison, WI 53704
(608) 405-5712

Renee Birkholz, LPC
Emily Campbell, LPC
Lisa Dunham, LCSW
Christelle Holder, LCSW
Colleen Jarema, LPC
Sydney McDonald, LCSW
Alex Metzger, LPC
Lisa Mowbray, LCSW
Sandra Reinardy, LCSW
Jonathan Schulz, LPC, SAC

Peace of Mind Therapy

6502 Grand Teton Plaza
Madison, WI 53719
(608) 338-1786

Chelsea Brown, LPC
John Coffin, LCSW
Rena Cross, LPC
Kayla Jadin, LPC

Scott Kramer, LPC
Maria Liebl, LMFT
Kellie Murphy, LPC
Katherine Premo, LMFT
Crystal Sheehy, LMFT
Stacy Sullivan, LPC
Sara Tripalin, LMFT
Stacey Weber-Beck, LMFT
John Weibel, LPC
Heidi Welter, LPC

Psychology Associates - Madison

2010 Eastwood Drive
Madison, WI 53704
(608) 255-9119

Jennifer Bliefernicht, LPC
Susan Hofer, LPC
Kelsey Johnson, LPC
Kathryn Mazack, LPC
Suzan McVicker, LPC

QUEST Counseling and Consultation Center

700 Regent Street
Madison, WI 53715
(608) 567-4465

Janet Bauer, LCSW
Caroline Bullington, LCSW
Stacy Cohen, LPC
Erin De Vos, LPC
Sandra Derks, LPC, CSAC
Christina Dohm, LPC, CSAC
Lori Duzan, LPC
Janice Finerty, LCSW
Jodie Garcia, LCSW
Emily Gerber (Peterson), LPC

Cecilia Goldschmidt, LCSW
Kjerstin Gurda, LCSW
Dayne Legreid, LPC
Teresa Nyholt, LCSW
Lisa O'Brien, LPC, SAC
Anne Perry, LPC
Natalie Pitroski, LPC, CSAC
Kailin Rickert-Kauffman, LCSW, SAC-IT
Erin Robbins, LPC
Alexandra Schrank, LMFT
Gabriela Valdivia, LMFT, CSAC

Molly Watson, LCSW
Travis Wright, LPC
Nichole Zenz, LMFT

Reflections Mental Health

2802 Coho
Madison, WI 53713
(608) 291-7033

Amy Albert, LCSW, CSAC
Karen Borkowski, LCSW
Taya Herum, LCSW
Anthony Hying, LCSW
Rebecca Mahan-Strupp, LPC
Angela (Angie) Rademaker, LPC
Nathaniel Willkomm, LPC

Regent Mental Health Group

700 Rayovac Dr
Madison, WI 53711
(608) 238-5826

Megan Beckler, LCSW
Kelsey Dillon, LPC
Natalie Duhr Stowell, LMFT
Tonia Finrock, APNP
Sara Kelly, LCSW
Julia Rhodes, LCSW
Scott Stauter, LCSW
Sarah Theiler, LPC
Anna Tickner-Young, LCSW
Margot Wenger, LCSW

Rhiza Counseling

2701 International Lane
Madison, WI 53704
(608) 520-0104

Jennifer Burkel, LCSW
Elise Comello, LCSW
Jack Gieche, LPC
Betania Hardman, LMFT
Lindsay Hoff, LPC
Leah Lake, LPC
Devin Lanin, LCSW
Elizabeth Light, LMFT
Charles Lindsey, LPC
Madeleine Manning, LMFT
Karyn Paisley, LPC
Katherine Pfaff, LPC

Roots Work Therapy

313 Price Place
Madison, WI 53705
(608) 960-3534

Samantha Juve, LCSW

Ruth Ellen Saul LCSW

5600 Medical Circle
Madison, WI 53719-1243
(608) 469-8181

Ruth Ellen Saul, LCSW

Strengths Focused Therapy

2002 Atwood Ave
Madison, WI 53704
(608) 879-5393

Allison Bender, LCSW

Synergos Counseling

301 South Blount St
Madison, WI 53703
(608) 405-5111

Sarah Adler, LPC

Nicole Bell, LPC

Edna Dawit, LPC-IT

Brooke Fornetti, MFT-IT

Rachel Hoffman, LPC-IT

Greta Johnson, LPC-IT

Kimberly Kramer, LPC

Emily Lilly, LPC

Selina Lor, LPC

Alexis Malkusak, LCSW

Gabriela Morgan, LPC

Kathryn Philabaum, LCSW

Amanda Schield, LPC

William Smith, APSW

The Psychology Center - Madison

7617 Mineral Point Road
Madison, WI 53717
(608) 833-9290

Linda Albert, LCSW, CSAC

Andrea Boatman, LPC

Rachael Bogatay, PSYD

Katherine Dahl, LCSW

Karla Handel, MSSW, LCSW

Michal Herbsman, LMFT

Nikita Kohli, LPC

Sara Kuhn-Watson, PHD

David LeBlanc, LPC

Lea McIntosh, LCSW

Justin Mistretta, LPC

Laura Prado, PSYD

Laura Rajala, LPC

Carlos Ramos-Ortolaza, LPC

Carrie Shimkus, LPC

Heidi Smaradottir, LPC

Kristin Sornson, LCSW

Stephanie Spieker, LMFT

Sandra Steinhauer, LPC

Mary Pat Traxler, PHD

Nancy Yaffe, LPC

The Psychology Clinic - Madison

702 N Blackhawk Avenue
Madison, WI 53705
(608) 238-9991

Jesse Baker, LPC

Justin Bangert, MFT
Dana Basch, LPC

Jordyn Czerwinski, LCSW

Gregory DeZell, LCSW

Katherine Elsing, LMFT

Galina Emmerich, LPC

Julie Franklin, LCSW

Katherine Goerman, LMFT

Miranda Halloran, LCSW

Lucy Jackson, LCSW

Nori Johnson, LPC

Rupa Nataraj, MSW, LCSW

Anthony Utrie, LCSW, SAC-IT

Carla Wincentzen, LPC

The Rainbow Project

831 East Washington Ave
Madison, WI 53703
(608) 255-7356

Celia Huerta, LPC

Sharyl Kato, LPC

Darren Lecount, LCSW

Monica Madrigal, LPC

Johnathan Martinez, LPC

The Rape Crisis Center

960 Rise Lane
Madison, WI 53714
(608) 251-5126

Petrovnia McIntosh, LCSW

Elaina Meier, PHD

UW Health - Behavioral Health & Recovery Clinic

1102 S Park St
Madison, WI 53715
(608) 282-8270

Ashlyn Brigham, LCSW

Paige Brunett, LCSW

April Burmeister, LCSW

Kay Cram, LPC

Katlyn Dhein, LPC

Carla Eichinger, LPC, MSE

Madelyn Esposito, LPC

Jennifer Heck, CSAC, LPC

Andrea Janquart, LPC, CSAC

Laura Kearney, LCSW

Lindsay Kinateder, LPC, CSAC

Tonya Lawfer, LPC

Laura Menningen, LPC, CSAC

Cheri Milton, LMFT

Elsbeth Ng, LPC

Ann Oldenburg, LPC, CSAC

Jason Plesh, LPC

Allison Plummer, LCSW, CSAC

Rhonda Sager, LPC, SAC

Adam Schroeder, LPC, SAC

Cindy Suszek, LPC

Samantha Troemel, LMFT

Deena Weinstein, LPC

UW Health 1102 S Park St Clinic

1102 S. Park St
Madison, WI 53715
(608) 287-5899
Hours: M-F 8 am - 5 pm

Jennifer Foro, LCSW, SAC

UW Health Behavioral Health Youth and Family

122 E Olin Avenue
Madison, WI 53713
(608) 262-1111

Jessica Corroo, LPC, CSAC

Adriane Gill, LPC

Jenny Lee, LCSW

Jennifer Smith, LCSW

Richard Vargas, LPC, SAC

Vanessa Vaziri, LCSW

Renee Wilberg, LCSW

UW Health E Terrace Dr Medical Center

5249 E. Terrace Dr.
Madison, WI 53718
(608) 263-6420
Hours: M-F 7a-5:45p

Maura Grasshoff, LCSW

Levy O'Brion, LPC

Bret Schluederberg, LCSW

UW Health East Madison Hospital

4602 Eastpark Blvd.
Madison, WI 53718
(608) 263-1530

Kimberly Lohman, LPC, CSAC

UW Health Eastpark Medical Center

4621 Eastpark Blvd
Madison, WI 53718
(608) 914-0100

Madelyn Esposito, LPC

Samantha Troemel, LMFT

UW Health Psychiatric Institute and Clinic

6001 Research Park Blvd.
Madison, WI 53719
(608) 232-3171

Anne Totero, LMFT

UW Health University Hospital

600 Highland Ave
Madison, WI 53792
(608) 263-6400

Elizabeth Reeve, LPC

UW Health - 20 S Park Clinic

20 S. Park St.
Madison, WI 53715
(608) 287-2000
Hours: M-F 8 am - 5 pm

Ariel Teal, LCSW

Uplands Counseling Associates, Inc - Madison

6300 Enterprise Lane
Madison, WI 53719
(608) 828-3636

Erin Bartnick, LCSW, PA

Jaclynn Friesen, LMFT
David Guilfoose, LPC

Courtney McCarthy, LMFT

Mary Smith, LPC

Myrna Solganick, LCSW, LPC

Ruth Waters, LCSW

Vibrations Mental Health

4781 Hayes Road
Madison, WI 53704
(608) 228-4610

Samantha Burr, LCSW

Denise Cole, LMFT

Jennifer Conti, LCSW

Caitlin Roberts, LMFT

Madison Solomon Schwabe, LMFT

Cerissa Wills, LMFT

Wild Roots Healing Collective

2917 International Ln
Madison, WI 53704
(608) 520-6207
Hours: M-F 8a-5p

Alison Brooks, LCSW

Avery Kowalke, LPC

Rainbow Marifrog, LMFT

Rachel Niesen, LCSW, SAC

Wisconsin Early Autism Project - Beltline

3113 W Beltline Highway
Madison, WI 53713
(608) 619-6810

Lilian Tocco, PSYD, LPC

Wisconsin Early Autism Project - Madison 1242

1242 Fourier Drive
Madison, WI 53717
(608) 662-9327

Traci Jordan, PSYD

Rishi Sanyal, BCBA

Wise Mind Counseling and Consulting

7633 Ganser Way
Madison, WI 53719
(608) 234-1224
Hours: M-F 7a-10p

Margaret Bester, LPC

Alyson Boness, LPC

Michelle Brown, LPC

Katy Jones, LPC

Brittany Kislow, LCSW

Christopher Wirth, LMFT

Mazomanie**Sauk Prairie Healthcare - Wisconsin Heights Clinic**

506 Crocker St
Mazomanie, WI 53560
(608) 795-4110
Hours: M-F 8a-5p

Katie Kirner, LPC

Ann Moran, LPC

Middleton**Four Winds Counseling LLC**

8500 Greenway Blvd
Middleton, WI 53562-4713
(608) 516-1734

Mary Kay Aide, LPC

Rosa Daneshavr, LPC

Lauren Espie, LPC

Michelle Hemken, LMFT

Shelley Hoepfner, LPC

Shadow Jasmin, LCSW

Abigail Luedtke, LPC

Jolin Mitchell, LPC

Suzanne Moran, LPC

Judith Parkes, LCSW

Emily Richter, LMFT

Shawn Skogen, LPC, CSAC

Casey Wagner, LPC

Patricia Wanta, LPC

UW Health 2275 Deming Way Clinic

2275 Deming Way
Middleton, WI 53562
(608) 282-8200

Ruby Adams-Stevenson, LPC, CSAC

Rebecca Alberts, LPC

Stephanie Baciak Edelblute, LPC

Amy Bauer, LPC

Skyler Belcourt, LPC, SAC

Brandon Bykowski, LCSW

Sydney Fritz, LPC, LCSW

Ashton Fuchs, LCSW

Claire Gorman, LCSW

Karissa Harenda, LCSW

Anastasia Holland, LPC

Ryan Jones, LMFT

Timothy Kauer, LPC

Chelsea Langrehr, LMFT

Carolyn Lee, LCSW

Mia Marquis, LMFT, OT

Allyson McBride, LCSW

Emilie Pinkovitz, LCSW

Edward Rataj, LMFT

Elizabeth Reeve, LPC

Denise Rosby, CSAC, LPC

Anne Toter, LMFT

Christopher Wirth, LMFT

Monona**Lake City Counseling**

1532 W. Broadway
Monona, WI 53713-1828
(608) 661-2829

Sarah Armstrong, LCSW

Tammy Conrad, LMFT

Molly Czech, LCSW

Lynn Flannery, LPC

Jordonna Hall, LPC

Michael Hebl, LMFT

Sandra Hendricks, LCSW, CSAC

Leeann Katzfey, LCSW

Gabrielle Koren, LCSW, SAC

Katherine Richgels, LPC, CSAC

Claire Staley, LCSW

Michaela Voeck, LPC, SAC

Our Generations

1955 W Broadway

Monona, WI 53713
(608) 405-3002

Ramona Charles, LPC
Ruchita Ervin, LPC, CSAC
Brock Schultz, LPC

Tellurian Day

5900 Monona Dr
Monona, WI 53716
(608) 223-3300

Michael Bertrand, SAC
Derek Blum, CSAC
William Bright, MSW, LCSW,
CSAC
Gina Bryan, APNP, APRN
Michelle Fox, SAC
Rachel Kelley, LCSW, CSAC
Samkhann Mak, LCSW,
CSAC
William
McAuliffe-Schroeder, LCSW,
SAC, MSW
Jason Meir, MS, LPC, SAC,
MFT
Kristina Modaff, LPC, SAC
Rhea Vacha, LCSW
Samantha Yaeger, CSAC,
APSW

Tellurian OP

300 Femrite Dr.
Monona, WI 53716
(608) 222-7311

Gina Bryan, APNP, APRN
Rachel Kelley, LCSW, CSAC
Grace Knocke, SAC
Samkhann Mak, LCSW,
CSAC
William
McAuliffe-Schroeder, LCSW,
SAC, MSW
Jason Meir, MS, LPC, SAC,
MFT
Kristina Modaff, LPC, SAC
Casey Pichette (Simons), MS,
LPC, CSAC
Kathryn White, PHD
Michael Wollin, SAC, LCSW
Samantha Yaeger, CSAC,
APSW

UnityPoint Health – Meriter – Monona Clinic

6408 Copps Ave.
Monona, WI 53716
(608) 417-3000
Hours: M-F 8 am – 5 pm

Bridget Ellingboe, LMFT

Oregon

Oregon Mental Health Services - Oregon Clinic

165 W. Netherwood Street
Oregon, WI 53575
(608) 835-5050

Grace Brown, LPC-IT
Bonnie Buschke, LCSW
Justine Favorite, LCSW
Sarah Fritz, LCSW
Kimberly Hoover, LMFT
David Lippman, LCSW

Gina Lundervold-Foley, LPC
Joslyne Rackow, LMFT
Julia Schick-Ndlovu, LCSW
Jean Schwartz, LPC
Antonio Sella, LCSW
Mary Sella, LCSW, MSSW
Logan Stiegman, LPC-IT

Stoughton

OceanHawk Counseling Alternatives

3185 Deer Point Drive
Stoughton, WI 53589
(608) 873-7838

Jean Daute, LPC, CSAC
Carolyn Stewart, LPC, CSAC
Melony Walsh, LPC

Velvaere Mental Health Clinic

100 Business Park Circle
Stoughton, WI 53589
(608) 205-8308
Hours: 8a-8p

Veronica Ellingworth, LPC,
SAC
Aaron Hagedon, LCSW
Mike Vienneau, LCSW
Tiffany Vienneau, LMFT

Sun Prairie

Crossroads Counseling Center - Sun Prairie

722 Lois Dr
Sun Prairie, WI 53590
(608) 837-9112

Bailey Curie, LCSW
Samkhann Mak, LCSW,
CSAC
Allison Ragsdale, LCSW

Healing Hearts Family Counseling Center - Sun Prairie

1268 W Main Street
Sun Prairie, WI 53590
(608) 834-1122
Hours: M-F 8a-5p

Leah Garrison, LPC, MA
Ashley Stankey, LPC, MS

Insight Counseling & Wellness LLC - Sun Prairie

121 South Bristol St
Sun Prairie, WI 53590
(608) 244-4859

Cindy Abrajn, LPC
Kyra Johnson, LMFT

Jessie Crawford Recovery Center

131 Clarmar Dr
Sun Prairie, WI 53590
(608) 318-0932

James Crawford, ICS
Carisa Houston, CSAC
Nick Yackovich, PHD

Prairie Counseling Services

1460 West Main Street

Sun Prairie, WI 53590
(608) 837-4814

Daniel Cruger, MSW, LCSW,
CSAC
Andrew Wood, LPC

Wisconsin Early Autism Project - Sun Prairie

2679 Windsor Street
Sun Prairie, WI 53590
(262) 224-7555

Traci Jordan, PSYD

Verona

Insight Counseling & Wellness LLC - Verona

324 South Main Street
Verona, WI 53593
(608) 244-4859

Kelly Jaminski, LPC
Jennifer Mizelle, LPC

Safe Harbor Health LLC

524 W Verona Ave
Verona, WI 53593-1435
(608) 845-2081
Hours: M-F 8a-6p

Adrienne Blow, LMFT
Hollie Carlson, MSW, LCSW
Jen Frisque, LCSW
Erica Lindall, LMFT
Alycia McClure, LCSW
Jackie Slesareva, LCSW,
CSAC
Joelle Wayer, LCSW

Waunakee

Psychotherapy Center of Waunakee

251 Progress Way
Waunakee, WI 53597
(608) 849-5430

Bakir Abushhiwa, LMFT
Juliana Auman, LPC
Alison Barger, LPC
Melissa Bowe, LMFT
Amber Brozek, LCSW
Leah Chase, LCSW
Nikara Durst, LPC
Morgan Gagas, LPC
Dana Guetschow, LPC
Lisa Gutzke, LPC
Brittany Hink, LCSW
Shay Jens, LPC
Tamara Laskowski, LCSW
Amanda McKeaton, LPC
Kayla Moe, LPC
Stephanie Nilse-Mikos, PHD,
LPC

Melissa Olsen, LMFT
Brittany Rausch Smith, LMFT
Danielle Roelke, LPC
Cali Schneller, LPC
Peter Schwoerer, LPC
Margaret Simkins, LCSW
Morgan Storkson, LCSW
Monica Sutton, LCSW
Megan Thomas, LMFT
Sydney Turner, LPC
Pamela Vermillion, LMFT
Ashley Vogel, MSW, LCSW

Shelby Wachtveitl, LCSW
John Weiss, LMFT

Trailways Counseling - Waunakee

101 E. Main St.
Waunakee, WI 53597
(608) 886-9023

Austann Abbott, LCSW
Derek Birkett, MSW, LCSW
Haley Humphrey, PHD
Justin Kietzman, LCSW,
MSW

Elizabeth Kinnison, LCSW
Kelly (Mikele)
Michiels-Weldon, LPC
Greg Rowe, LPC
Sarah Wheeler, LPC

Trauma Life Consulting

101 E Main St
Waunakee, WI 53597
(608) 285-2131
Hours: M-F 8a-7p

Samantha Ball, LCSW
Joseph Lunsford, LMFT
Bess Roberts, LCSW
Jennifer Sluga, LPC, CSAC
Nicole VanNieuwenhoven,
LPC

Dermatology

DANE COUNTY

Fitchburg

GHC-SCW Hatchery Hill Clinic

3051 Cahill Main
Fitchburg, WI 53711
(608) 257-9700
Hours: M-F 8a-5p

Kristopher Denby, MD
Pichaya Ratarasarn, MD
Molly Richter, PA-C

Dermatology - Pediatric

DANE COUNTY

Fitchburg

GHC-SCW Hatchery Hill Clinic

3051 Cahill Main
Fitchburg, WI 53711
(608) 257-9700
Hours: M-F 8a-5p

Pichaya Ratarasarn, MD

Madison

UW Health 1 S Park St Medical Center

1 S. Park St.
Madison, WI 53715
(608) 287-2100

Lisa Arkin, MD
Beth Drolet, MD
Patreis Young, PA

Diabetes Care and Education

DANE COUNTY

Fitchburg

GHC-SCW Hatchery Hill Clinic

3051 Cahill Main
Fitchburg, WI 53711
(608) 257-9700
Hours: M-F 8a-5p

Lisa Carda, RN, CDCES, RD
Courtney Titus, RN, CDE

Madison

GHC-SCW Capitol Clinic

675 W Washington Ave.
Madison, WI 53703
(608) 257-9700
Hours: M-F 8a-5p

Lisa Carda, RN, CDCES, RD

GHC-SCW East Clinic

5249 E Terrace Dr.
Madison, WI 53718
(608) 257-9700
Hours: M-F 8a-5p

Courtney Titus, RN, CDE

GHC-SCW Sauk Trails Clinic

8202 Excelsior Dr
Madison, WI 53717
(608) 257-9700
Hours: M-F 8a-5p

Courtney Titus, RN, CDE

UnityPoint Health – Meriter – West Washington Clinic

345 W Washington Ave
Madison, WI 53703
(608) 417-8300
Hours: M-F 8a-5p

TerryAnn Chrudimsky, RD,
CDE
Ellen Miller, RD, CD

Sun Prairie

UW Health – Sun Prairie Clinic

2651 Windsor St.
Sun Prairie, WI 53590
(608) 837-2206
Hours: M-F 8a-5p

Chelsea Guenzler, RD

Windsor

UW Health – DeForest-Windsor Clinic

4131 Meridian Dr.
Windsor, WI 53598
(608) 846-3741
Hours: M-F 8a-5p

Chelsea Guenzler, RD

Ear, Nose and Throat

DANE COUNTY

Madison

UW Health 1 S Park St Medical Center

1 S. Park St.
Madison, WI 53715
(608) 287-2100

Seth Dailey, MD
Chad Ennis, MD
Rachel Ketter, PA
Christie King, NP
Ian Koszewski, MD, FARS
Matthew Lister, MD
Kim Peiffer, PA
Paul Staskowski, MD
David Upton, MD, FACS
Mark Warren, PA

UW Health Eastpark Medical Center

4621 Eastpark Blvd
Madison, WI 53718
(608) 914-0100

Elaine Bigelow, MD
Jason Brant, MD
Seth Dailey, MD
Chad Ennis, MD
David Francis, MD
Tiffany Glazer, MD
Greg Hartig, MD, FACS
Ashley Kujava, NP
Matthew Lister, MD
Thomas Pasic, MD, FACS
Joseph Roche, MD
Hannah Rottinghaus, PA
Haley Runchey, NP
Anna Schmidt, PA
Paul Staskowski, MD
Annie Sugar, PA
David Upton, MD, FACS
Aaron Wieland, MD

UW Health University Hospital

600 Highland Ave
Madison, WI 53792
(608) 263-6400

Elaine Bigelow, MD
Teagan Bishop, PA
Scott Chalet, MD, MBA, FACS
Seth Dailey, MD
Ruth Davis, MD
David Francis, MD
Tiffany Glazer, MD
Greg Hartig, MD, FACS
Ian Koszewski, MD, FARS
Ashley Kujava, NP
Benjamin Marcus, MD
Amber Marshall, PA
Timothy McCulloch, MD, FACS
Joseph Roche, MD
Hannah Rottinghaus, PA
Haley Runchey, NP
Zachary Schleier, NP
Anna Schmidt, PA
Annie Sugar, PA
Aaron Wieland, MD

Ear, Nose and Throat - Pediatric

DANE COUNTY

Madison

UW Health 1 S Park St Medical Center
1 S. Park St.
Madison, WI 53715
(608) 287-2100

Chad Ennis, MD
Ian Koszewski, MD, FARS
Matthew Lister, MD
Paul Staskowski, MD
David Upton, MD, FACS

UW Health American Family Children's Hospital

1675 Highland Ave.
Madison, WI 53792
(608) 263-6420

Ravindra Elluru, MD
Tony Kille, MD
Thomas Pasic, MD, FACS
Suzanne Reilly, NP
Brianna Schumacher, NP
Jessica Van Beek-King, MD
Mary Wiesen, NP

Endocrinology / Diabetes

DANE COUNTY

Madison

UW Health E Terrace Dr Medical Center

5249 E. Terrace Dr.
Madison, WI 53718
(608) 263-6420
Hours: M-F 7a-5:45p

Andrea Dettman, PA

UW Health Eastpark Medical Center

4621 Eastpark Blvd
Madison, WI 53718
(608) 914-0100

Isatou Marong, PA
Clare O'Connor, MD, MPH
Jennifer Poehls, MD

UW Health University Hospital

600 Highland Ave
Madison, WI 53792
(608) 263-6400

Megan Barry-Luglio, PA
Andrea Dettman, PA
Ann Hartman, PA
Anna Heimbecher, PA

UW Health - Junction Rd Medical Center

451 Junction Rd.
Madison, WI 53717
(608) 265-7700
Hours: M-F 7am - 5:30pm

Amanda Beinemann, NP
Allan Brasier, MD
Vincent Cryns, MD
Dawn Davis, MD
Gihan Dawood, DO
Subarna Dhital, MD
Maxfield Flynn, MD, PHD
Isatou Marong, PA
Jane Nixon, PA
Clare O'Connor, MD, MPH
Elaine Pelley, MD
Rita Peterson, PA
Jennifer Poehls, MD
Vanessa Rein, MD
Yoram Shenker, MD

Vidushi Sood, MD
Shakera Syed, MD
Lori Verseman, PA

UnityPoint Health - Meriter - West Washington Clinic

345 W Washington Ave
Madison, WI 53703
(608) 417-8300
Hours: M-F 8a-5p

Deborah Wubben, MD

Endocrinology / Diabetes - Pediatric

DANE COUNTY

Madison

UW Health American Family Children's Hospital

1675 Highland Ave.
Madison, WI 53792
(608) 263-6420

David Allen, MD
M. Bekx, MD
Aaron Carrel, MD
Melinda Chen, MD
Meghan Furstenberg-Knauff, NP

Yashoda Naik, MD
Jennifer Rehm, MD
Elizabeth Roe, NP

UW Health E Terrace Dr Medical Center

5249 E. Terrace Dr.
Madison, WI 53718
(608) 263-6420
Hours: M-F 7a-5:45p

M. Bekx, MD
Elizabeth Mann, MD
Elizabeth Roe, NP

UW Health - Junction Rd Medical Center

451 Junction Rd.
Madison, WI 53717
(608) 265-7700
Hours: M-F 7am - 5:30pm

Ellen Connor, MD

Middleton

UW Health 2275 Deming Way Clinic

2275 Deming Way
Middleton, WI 53562
(608) 282-8200

Yashoda Naik, MD

Family Medicine

DANE COUNTY

Belleville

UW Health - Belleville Clinic
1121 BellWest Blvd
Belleville, WI 53508
(608) 424-3384
Hours: M-F 8a-5p

Lisa Witkowski, PA

Fitchburg

GHC-SCW Hatchery Hill Clinic

3051 Cahill Main
Fitchburg, WI 53711
(608) 257-9700
Hours: M-F 8a-5p

Allison Fendrick, APNP

UW Health - Fitchburg Clinic

5543 E. Cheryl Pkwy.
Fitchburg, WI 53711
(608) 274-5300
Hours: M-F 8a-5p

Sophie Shackley, PA

Madison

ASAP Addiction Services and Pharmacotherapy

210 E. Olin Ave
Madison, WI 53713
(608) 807-1428

Robert Hulburt, DO

Access Community Health Centers - Wingra Family Medical Center

1102 S. Park St.
Madison, WI 53715
(608) 263-3111
Hours: M-F 8:30a-5p

Morgan White, MD

GHC-SCW East Clinic

5249 E Terrace Dr.
Madison, WI 53718
(608) 257-9700
Hours: M-F 8a-5p

Allison Fendrick, APNP

GHC-SCW Madison College Community Clinic

1705 Hoffman St
Madison, WI 53704
(608) 441-3220
Hours: M-F 7:30a-5p

Allison Fendrick, APNP

GHC-SCW Sauk Trails Clinic

8202 Excelsior Dr
Madison, WI 53717
(608) 257-9700
Hours: M-F 8a-5p

Allison Fendrick, APNP

Regent Mental Health Group

700 Rayovac Dr
Madison, WI 53711
(608) 238-5826

Aishling Watson, APNP,
PMHNP-BC

UW Health Northport Dr Clinic

3209 Dryden Dr.
Madison, WI 53704
(608) 241-9020

Hours: M-F 8a-5p

Randall Brown, MD, PHD
Jessica Dalby, MD
Jonas Lee, MD
Jonathan Temte, PHD, MD
Julia Weiser, MD

UW Health - Odana Rd Clinic

5618 Odana Rd.
Madison, WI 53719
(608) 274-1100
Hours: M-F 8a-5p

Brittany Gerovac, PA-C

UnityPoint Health - Meriter Hospital

202 S Park St
Madison, WI 53715
(608) 417-6000

Kimberly Curran, APNP

UnityPoint Health - Meriter - West Washington Clinic

345 W Washington Ave
Madison, WI 53703
(608) 417-8300
Hours: M-F 8a-5p

Pier (Max) Kemnitzer, APNP

Monona

UW Health - Yahara Clinic

1050 East Broadway
Monona, WI 53716
(608) 222-8779
Hours: M-F 8a-5p

Rebekka Gallardo, PA

Verona

UW Health - Verona Clinic

100 N. Nine Mound Rd.
Verona, WI 53593
(608) 845-9531
Hours: M-F 8a-5p

Jennifer Terasa, PA-C

Gastroenterology

DANE COUNTY

Madison

UW Health Digestive Health Center

750 University Row
Madison, WI 53705
(608) 890-5000

Parul Agarwal, MD
Kerstin Austin, MD
Mark Benson, MD
Antonio Bosch, MD
Nicole Boschuetz, MD
Margaret Bozdech, PA
Siobhan Byrne, MD
Freddy Caldera, DO
Matthew Caldis, MD
Emily Cardamone, NP
Kimberly Daniel, MD
Amanda DeVoss, PA
Elizabeth Dolan, PA
Virginia Evans, PA

Eric Gaumnitz, MD
Margarita German, MD
Deepak Gopal, MD
Ian Grimes, MD
Rebecca Hall, NP
Emily Hampton, NP
Elizabeth Holden, NP
Tinika Kilgore, NP
Christopher Lindholm, MD
Luis Lomeli, MD
Michael Lucey, MD
Megan Lutz, MD
Lindsay Marklein, PA
Jessica Musto, MD
Praveena Narayanan, MD
Kevin Patel, MD
Vinay Patel, MD
Patrick Pfau, MD
Paulina Phillips, MD
John Rice, MD
Sumona Saha, MD
Adnan Said, MD
Mansoor Shariff, MD
Anurag Soni, MD
Andrew Spiel, MD
Jason Stangl, MD
Lisa Strate, MD
Jennifer Turk, NP
Arnold Wald, MD
Jennifer Weiss, MD
John Williams, MD
Monica Zabloutney, NP

UW Health Eastpark Medical Center

4621 Eastpark Blvd
Madison, WI 53718
(608) 914-0100

Kerstin Austin, MD
Margaret Bozdech, PA
Siobhan Byrne, MD
Freddy Caldera, DO
Elizabeth Dolan, PA
Deepak Gopal, MD
Ian Grimes, MD
Rebecca Hall, NP
Emily Hampton, NP
Christopher Lindholm, MD
Luis Lomeli, MD
Megan Lutz, MD
Patrick Pfau, MD
Sumona Saha, MD
Anurag Soni, MD
Andrew Spiel, MD
Jason Stangl, MD
John Williams, MD

UW Health University Hospital

600 Highland Ave
Madison, WI 53792
(608) 263-6400

Praveena Narayanan, MD

UW Health - 20 S Park Clinic

20 S. Park St.
Madison, WI 53715
(608) 287-2000
Hours: M-F 8 am - 5 pm

Antonio Bosch, MD
Nicole Boschuetz, MD
Siobhan Byrne, MD

Matthew Caldis, MD
Emily Hampton, NP
Elizabeth Holden, NP
Megan Lutz, MD
Lindsay Marklein, PA
Jessica Musto, MD
Praveena Narayanan, MD
Jason Stangl, MD
John Williams, MD

Gastroenterology - Pediatric

DANE COUNTY

Madison

UW Health American Family Children's Hospital

1675 Highland Ave.
Madison, WI 53792
(608) 263-6420

Istvan Danko, PHD, MD
Katryn Furuya, MD
Erin Heredia, NP
Daniel O'Connell, MD
Thomas Ratchford Jr., MD
Luther Sigurdsson, MD
Dorota Walkiewicz, MD
Marcy Weidkamp, NP

Middleton

UW Health 2275 Deming Way Clinic

2275 Deming Way
Middleton, WI 53562
(608) 282-8200

Erin Heredia, NP
Thomas Ratchford Jr., MD
Dorota Walkiewicz, MD

General Surgery

DANE COUNTY

Madison

UW Health 1 S Park St Medical Center

1 S. Park St.
Madison, WI 53715
(608) 287-2100

Katherine Bakke, MD
Chey Collura, MD
Angela Fischer, PA
Kenneth Foster, MD, MBA, FACS
Alison Jayme, NP
David Melnick, MD, MPH, FACS
Roland Vega, MD, FACS
Emily Winslow, FACS, MD

UW Health East Madison Hospital

4602 Eastpark Blvd.
Madison, WI 53718
(608) 263-1530

Molly Barrie, NP
Nicole Cinquino, PA
Luke Funk, MD, MPH, FACS
Michael Garren, FACS, MD
Steve Heuer, PA
Ryan Juzza, MD
Anne Lidor, MD, MPH, FACS
Kristin Long, MD, MPH, FACS

Victoria Rendell, MD
David Schneider, MD, MS, FACS
Amber Shada, MD, FACS
Rebecca Sippel, MD, FACS
Michael Sloan, MD, FACS
Sarah Smith, NP
Mary Toner, NP
Megan Yarrington, PA

UW Health Eastpark Medical Center

4621 Eastpark Blvd
Madison, WI 53718
(608) 914-0100

Anna Hormig, APNP
Kelsey Marshall, PA
Jennifer Tucholka, PA

UW Health University Hospital

600 Highland Ave
Madison, WI 53792
(608) 263-6400

Anna Beck, MD
Kristine Beyer, PA
Rebecca Busch, MD
Cate Cavanagh, PA
Kyra Deiss, PA
Jessica Fall, NP
Taylor Farnsworth, NP
Lee Faucher, MD, FACS
Anne French, NP
Kristin Friedl, NP
Luke Funk, MD, MPH, FACS
Angela Gibson, MD, PHD, FACS
Krista Hanson, PA
Sarah Hittner, PA-C
Jennifer Hughes, PA
Brittany Johnson, PA
Hee Soo Jung, MD, FACS, FCCM

Mehreen Kismet, MD
Meeghan Lautner, MD, FACS
Patrick Lee, MD, PHD
Anne Lidor, MD, MPH, FACS
Kelly MacVittie, PA
Kelsey Marshall, PA
Amanda Meyer, PA
Heather Neuman, MD, MS, FACS
Ann O'Rourke, MD, MPH, FACS
Alyssa O'Brien, PA
Victoria Rendell, MD, FACS
Sean Ronnekleiv-Kelly, MD, FACS
Stephanie Savage, MD, MS
John Scarborough, MD, FACS
Jennifer Schmidt, PA
Lori Seaborne, PA
Charles (Patrick) Shahan, MD
Lacey Stelle, MD
Mary Toner, NP
Nicole Werner, MD
Lee Wilke, FACS, MD
Jennifer Wilson, PA
Ashley Woodfin, MD
Ben Zarzaur, MD, MPH

UnityPoint Health - Meriter

Hospital

202 S Park St
Madison, WI 53715
(608) 417-6000

Alison Jayme, NP

General Surgery - Pediatric

DANE COUNTY

Madison

UW Health American Family Children's Hospital

1675 Highland Ave.
Madison, WI 53792
(608) 263-6420

Adam Brinkman, MD, FACS, FAAP
Heather Danke, NP
Brian Hosfield, MD
Laura Koehler, NP
Hau Le, MD, FACS
Charles Leys, MD, MSCI, FACS
Peter Nichol, MD, PHD
Ellen Reyerson, NP
Jessica Stafford Draper, NP
Sarah Tracy, MD

Genetic Counseling

DANE COUNTY

Fitchburg

GHC-SCW Hatchery Hill Clinic

3051 Cahill Main
Fitchburg, WI 53711
(608) 257-9700

Hours: M-F 8a-5p

Beth Duris, MS, CGC

Madison

Waisman Center

1500 Highland Ave.
Madison, WI 53705
(608) 263-3301

Kim Keppler-Noreuil, MD

Genetics and Metabolism - Pediatric

DANE COUNTY

Madison

Waisman Center

1500 Highland Ave.
Madison, WI 53705
(608) 263-3301

Leah Colligan, NP
Philip James, MD
Alexandra Jung, NP
Kim Keppler-Noreuil, MD
Wanda Meeteer, NP
Michael Meyn, MD
Elizabeth Petty, MD
William Rhead, MD
Jennifer Suarez, NP
Amy Susnow, MD
Patricia Thaker, NP, APNP
Brooklynne Watkins, PA
Bryn Webb, MD
Katie Williams, MD

Middleton

UW Health 2275 Deming Way Clinic

2275 Deming Way
Middleton, WI 53562
(608) 282-8200

Leah Colligan, NP
Jennifer Suarez, NP

Geriatrics

DANE COUNTY

Fitchburg

UW Health - Fitchburg Clinic

5543 E. Cheryl Pkwy.
Fitchburg, WI 53711
(608) 274-5300
Hours: M-F 8a-5p

Sanjay Asthana, MD
Sheniqua Bouges, MD
Nathaniel Chin, MD
Jana Jones, PHD
Molly Magen, MD
Melissa Ricker-Bouche, MD
Victoria Williams, PHD

Madison

UW Health E Terrace Dr Medical Center

5249 E. Terrace Dr.
Madison, WI 53718
(608) 263-6420
Hours: M-F 7a-5:45p

Kathleen Dawn Canales, NP
Nimira Jina, MD

UW Health Eastpark Medical Center

4621 Eastpark Blvd
Madison, WI 53718
(608) 914-0100

Leslie Adams, NP
Jillian Bodden Hoenisch, NP
Sheniqua Bouges, MD
Maira Luettinger, NP
Molly Magen, MD
Daniel McCulley, MD
Gerald Pankratz, MD
Melissa Ricker-Bouche, MD
Victoria Williams, PHD

Gynecologic Oncology

DANE COUNTY

Madison

UW Health Eastpark Medical Center

4621 Eastpark Blvd
Madison, WI 53718
(608) 914-0100

Lisa Barroilhet, MD
Caitlin Cullen, PA
Melanie Hall, NP
Ellen Hartenbach, MD
David Kushner, MD
JoAnne Martin-Koob, PA
Megan Peterson, NP
Joanne Rash, PA
Stephen Rose, MD

Ryan Spencer, MD, FACOG
Sumer Wallace, MD
Ran (Catherine) Zhang, MD

Gynecology

DANE COUNTY

Madison

UW Health Eastpark Medical Center

4621 Eastpark Blvd
Madison, WI 53718
(608) 914-0100

Olga Fajardo, MD
Emelle Holmes-Drammeh, PA

Hand Surgery and Microsurgery

DANE COUNTY

Madison

UW Health 1 S Park St Medical Center

1 S. Park St.
Madison, WI 53715
(608) 287-2100

James Brown Jr., PA
A. Neil Salyapongse, MD
Andrew Stoecker, PA
Josef Tofte, MD

UW Health East Madison Hospital

4602 Eastpark Blvd.
Madison, WI 53718
(608) 263-1530

Lisa Kruse, MD
Josef Tofte, MD

UW Health University Hospital

600 Highland Ave
Madison, WI 53792
(608) 263-6400

Brian Gander, MD
Brett Michelotti, MD
Venkat Rao, MD, MBA

Hematology

DANE COUNTY

Madison

UW Health 1 S Park St Medical Center

1 S. Park St.
Madison, WI 53715
(608) 287-2100

Johanna Poterala, MD

UW Health Eastpark Medical Center

4621 Eastpark Blvd
Madison, WI 53718
(608) 914-0100

Danielle Atibalentja, MD
Nancy Brandt, NP
Matthew Brunner, MD
Bethany Bulgrin, NP
Trevor Dennie, MD
Zhubin Gahvari, MD

Elyse Harris, MD
Robert Hegeman, MD
Stacey Helf, NP
Maureen Ivers, NP
Amanda Johnson, PA
Hayley Kiander, NP
Danielle Lima, NP
Rory Makielski, MD
Melissa Mason, PA
Kalyan Nadiminti, MD
Carolyn Nguyen Sweeney, NP

Saurabh Rajguru, MD
Timothy Schmidt, MD
Nicki Seager, NP
Luke Zurbriggen, MD

UW Health University Hospital

600 Highland Ave
Madison, WI 53792
(608) 263-6400

Kieran Sahasrabudhe, MD

UW Health | Carbone Cancer Center

600 Highland Ave
Madison, WI 53792
(608) 263-6400

Eva Allen, NP
Danielle Atibalentja, MD
Nancy Brandt, NP
Matthew Brunner, MD
Bethany Bulgrin, NP
Natalie Callander, MD
Jane Churpek, MD
Christopher Fletcher, MD
Jacques Galipeau, MD
Aric Hall, MD
Stacey Helf, NP
Maureen Ivers, NP
Vaishalee Kenkre, MD
Amy Kjeldahl, NP
Danielle Lima, NP
Hongtao Liu, MD
Stephanie Lovell, NP
Melissa Mason, PA
Ryan Mattison, MD
Kalyan Nadiminti, MD
Moniba Nazeeef, MD
Carolyn Nguyen Sweeney, NP

Priyanka Pophali, MD
Saurabh Rajguru, MD
Timothy Schmidt, MD
Bradford Schwartz, MD
John Sheehan, MD
Eliot Williams, MD, PHD
Luke Zurbriggen, MD

Hepatology

DANE COUNTY

Madison

UW Health Digestive Health Center

750 University Row
Madison, WI 53705
(608) 890-5000

Megan Campbell, NP
Emily Christianson, NP

Infectious Diseases

DANE COUNTY

Madison

UW Health Eastpark Medical Center

4621 Eastpark Blvd
Madison, WI 53718
(608) 914-0100

Benjamin Ladner, MD
Justin Massey, MD
Mark Mounajjed, MD

UW Health University Hospital

600 Highland Ave
Madison, WI 53792
(608) 263-6400

Sarah Affeldt, PA
David Andes, MD
Meghan Brennan, MD
Christopher Crnich, MD
Gregory Gauthier, MD
Amy Gentry, NP
Sarah Goecks, NP
Ambar Haleem, MD
Eric Johannsen, MD
Michael Kessler, MD
Benjamin Ladner, MD
Swapnil Lanjewar, MD
Mikyung Lee, MD
Alexander Lepak, MD
Dennis Maki, MD

Meghann Martin, NP
Justin Massey, MD
Kristine Matson, MD
Joseph McBride, MD
Elizabeth Misch, MD
Mark Mounajjed, MD
Jeniel Nett, PHD, MD
Caitlin Pepperell, MD
Aurora Pop-Vicas, MD
Michael Richardson, PA
Christopher Saddler, MD
Nasia Safdar, MD
Daniel Shirley, MD
Dawd Siraj, MD
Jeannina Smith, MD
James Sosman, FACP, MD
Rose Staden, NP
Robert Striker, MD, PHD
Jessica Tischendorf, MD
Ryan Westergaard, MPH, MD

Infectious Diseases - Pediatric

DANE COUNTY

Madison

UW Health University Hospital

600 Highland Ave
Madison, WI 53792
(608) 263-6400

James Conway, MD
Gregory DeMuri, MD
Bruce Klein, MD
Brittany Lehrer, MD
Emma Mohr, MD, PHD
Ellen Wald, MD

Infertility

DANE COUNTY

Middleton

UW Health Fertility Care Clinic

2365 Deming Way
Middleton, WI 53562
(608) 824-6160

Jasmin Barthel, PA
Bala Bhagavath, MD
Laura Cooney, MD
Kiley DeHaven, PA
Megan Lyght, PA
Aleksandar Stanic-Kostic, MD, PHD
Daniel Williams IV, MD
Julianne Zweifel, PHD

Wisconsin Fertility Institute

3146 Deming Way
Middleton, WI 53562
(608) 824-0075

Gretchen Collins, MD

Integrative Health

DANE COUNTY

Madison

UW Health Science Dr Medical Center

621 Science Dr.
Madison, WI 53711
(608) 265-8333

Michael Williams, MD

Internal Medicine

DANE COUNTY

Fitchburg

Madison Area Renal Specialists

2840 Index Rd
Fitchburg, WI 53713
(608) 229-7221

Christoph Eggert, MD
Sameer Pandeya, MD

Madison

UW Health 1102 S Park St Clinic

1102 S. Park St
Madison, WI 53715
(608) 287-5899
Hours: M-F 8 am - 5 pm

Beth DeGarmo, PA
Nadine Fakhran, PA
James Sosman, FACP, MD

UW Health E Terrace Dr Medical Center

5249 E. Terrace Dr.
Madison, WI 53718
(608) 263-6420
Hours: M-F 7a-5:45p

Naomi Burke, NP
Lauren Jerzak, NP
Samuel Trump, MD

UW Health East Madison Hospital

4602 Eastpark Blvd.
Madison, WI 53718

(608) 263-1530

Blair Golden, MD
William Jacoby, MD
Bipin Sunkara, MD

UW Health University Hospital

600 Highland Ave
Madison, WI 53792
(608) 263-6400

Blair Golden, MD
William Jacoby, MD
Bipin Sunkara, MD

UW Health - 20 S Park Clinic

20 S. Park St.
Madison, WI 53715
(608) 287-2000
Hours: M-F 8 am - 5 pm

Lauren Knoche, PA

UW Health - Junction Rd Medical Center

451 Junction Rd.
Madison, WI 53717
(608) 265-7700
Hours: M-F 7am - 5:30pm

Natalie Albino, NP
Valerie Scarasso, NP

UW Health - Union Corners Clinic

2402 Winnebago Street
Madison, WI 53704
(608) 242-6865
Hours: 8a-5p

Megan Wise, NP

Lactation Consulting

DANE COUNTY

Madison

GHC-SCW Capitol Clinic

675 W Washington Ave.
Madison, WI 53703
(608) 257-9700
Hours: M-F 8a-5p

Lori Theisen, RN

Maternal Fetal Medicine

DANE COUNTY

Madison

UW Health - 202 S. Park

202 S. Park St.
Madison, WI 53715
(608) 417-6236

Erin Bailey, MD

UnityPoint Health - Meriter Hospital

202 S Park St
Madison, WI 53715
(608) 417-6000

April Eddy, APNP
Sheba McCants, PA

Midwifery

DANE COUNTY**Madison****Access Community Health Centers - Wingra Family Medical Center**

1102 S. Park St.
Madison, WI 53715
(608) 263-3111
Hours: M-F 8:30a-5p

Roxanne Wright, CNM

Access Community Health Centers - Joyce and Marshall Erdman Clinic

2202 S Park St
Madison, WI 53713
(608) 443-5480
Hours: M-F 8a-5p

Karen Anderson, CNM
Morgan Figueroa, CNM
Cassandra Liss, CNM

Access Community Health Centers - William T Evjue Medical Clinic

3434 E Washington Ave
Madison, WI 53704
(608) 443-5480
Hours: M-F 8a-5p

Karen Anderson, CNM
Cassandra Liss, CNM

UW Health - 20 S Park Clinic

20 S. Park St.
Madison, WI 53715
(608) 287-2000
Hours: M-F 8 am - 5 pm

Karen Anderson, CNM
Emily Behrend, CNM
Morgan Figueroa, CNM
Anna Landry, CNM
Anne Lindstrom, CNM
Nicole Michler, CNM
Kelly Ruse, CNM
Kymm Ann Wallin, CNM
Roxanne Wright, CNM

UW Health - Junction Rd Medical Center

451 Junction Rd.
Madison, WI 53717
(608) 265-7700
Hours: M-F 7am - 5:30pm

Karen Anderson, CNM
Emily Behrend, CNM
Morgan Figueroa, CNM
Anna Landry, CNM
Anne Lindstrom, CNM
Kelly Ruse, CNM
Kymm Ann Wallin, CNM
Roxanne Wright, CNM

UW Health - Union Corners Clinic

2402 Winnebago Street
Madison, WI 53704
(608) 242-6865
Hours: 8a-5p

Emily Behrend, CNM

Morgan Figueroa, CNM
Anna Landry, CNM
Anne Lindstrom, CNM
Cassandra Liss, CNM
Nicole Michler, CNM
Kelly Ruse, CNM
Kymm Ann Wallin, CNM
Roxanne Wright, CNM

Mohs and Dermatologic Surgery**DANE COUNTY****Madison****UW Health Eastpark Medical Center**

4621 Eastpark Blvd
Madison, WI 53718
(608) 914-0100

William Aughenbaugh, MD

UW Health - Junction Rd Medical Center

451 Junction Rd.
Madison, WI 53717
(608) 265-7700
Hours: M-F 7am - 5:30pm

William Aughenbaugh, MD

Neonatology**DANE COUNTY****Madison****UW Health American Family Children's Hospital**

1675 Highland Ave.
Madison, WI 53792
(608) 263-6420

Angela Anderson, NP
Marisa Brant, MD
Amanda Dassler, NP
Elizabeth Devine, NP
Erica Drapeau, NP
Timothy Elgin, DO
Kaitlyn Frisch, NP
Daniel Gorski, MD
Whitley Hulse, MD
Erin Kooima, NP
Jingshing Wu, MD, PHD

UW Health University Hospital

600 Highland Ave
Madison, WI 53792
(608) 263-6400

Patrick Peebles, MD

UnityPoint Health - Meriter Hospital

202 S Park St
Madison, WI 53715
(608) 417-6000

Angela Anderson, NP
Marisa Brant, MD
Abbygael Brodbeck, NP
Amanda Dassler, NP
Erica Drapeau, NP
Erin Kooima, NP
Patrick Peebles, MD
Anudeepa Sharma, MD
Jingshing Wu, MD, PHD

Nephrology**DANE COUNTY****Fitchburg****Fresenius Kidney Care Fitchburg**

3034 Fish Hatchery Rd
Fitchburg, WI 53713125
(608) 773-3599

Uzoamaka (Amaka) Achufusi, MD

Ali Gardezi, MD
Roy Jhagroo, MD
Jennifer Larson, NP
Xinliu Meyer, NP
Ammar Mohamed, MD
Pye Oo, MD
Sarah Panzer, MD
Ravi Patel, MD
Debra Schrader, PA
Tripti Singh, MD
Andrey Vavrenyuk, MD

Madison Area Renal Specialists

2840 Index Rd
Fitchburg, WI 53713
(608) 229-7221

Christoph Eggert, MD
Daniel Guerra Rodas, MD
Jennifer Lamba, PA-C
Sameer Pandeya, MD
Gloria Song, MD

UW Health Kidney Clinic

3034 Fish Hatchery Road
Fitchburg, WI 53713
(608) 270-5656

Uzoamaka (Amaka) Achufusi, MD

Gauri Bhutani, MD
Matthew Blum, MD
Leah Doupe, NP
Tyler Gorman, PA
Roy Jhagroo, MD
Ammar Mohamed, MD
Sarah Panzer, MD
Debra Schrader, PA
Tripti Singh, MD
Andrey Vavrenyuk, MD

Madison**Fresenius Kidney Care American Parkway**

4600 American Parkway
Madison, WI 53718-8334
(608) 243-3003

Gauri Bhutani, MD
Roy Jhagroo, MD
Jennifer Larson, NP
Xinliu Meyer, NP
Pye Oo, MD
Debra Schrader, PA

UW Health Eastpark Medical Center

4621 Eastpark Blvd
Madison, WI 53718
(608) 914-0100

Uzoamaka (Amaka) Achufusi, MD

Gauri Bhutani, MD
Leah Doupe, NP
Roy Jhagroo, MD
Ammar Mohamed, MD
Sarah Panzer, MD
Tripti Singh, MD
Andrey Vavrenyuk, MD

UW Health University Hospital

600 Highland Ave
Madison, WI 53792
(608) 263-6400

Margaret Bloom, NP
Diana DuPont, PA
Timothy McDonough, PA

Nephrology - Pediatric**DANE COUNTY****Madison****UW Health American Family Children's Hospital**

1675 Highland Ave.
Madison, WI 53792
(608) 263-6420

Sharon Bartosh, MD
Taylor House, MD
Emilie McFadden, NP
Neil Paloian, MD
Allison Redpath Mahon, MD
Benjamin Spector, MD
Kim Squires, NP

Neurology**DANE COUNTY****Madison****UW Health Eastpark Medical Center**

4621 Eastpark Blvd
Madison, WI 53718
(608) 914-0100

Jeffrey Blakesley, DO
Angela Clarson, PA
Natasha Frost, MD
Brian Nagle, MD
Dayna Wood, NP

UW Health University Hospital

600 Highland Ave
Madison, WI 53792
(608) 263-6400

Eric Adelman, MD
Nassima Baba-Ahmed
Fertikh, MD

Jessica Baker, MD
Melanie Boly, MD, PHD
E. Bradbury, MD
Laura Buyan Dent, PHD, MD
Marcus Chacon, MD
Sepideh Chagharvand, MD
Jamie Elliott, PHD, MD
Bolante Famakin, MD
Elizabeth Felton, MD, PHD
Natasha Frost, MD
Catherine Gallagher, MD
Stephanie Gardon, MD
Carolyn Gullick, PA-C
Kayla Haffley, MD
Smitha Holla, MD

Anne Josiah, MD
Stephanie Killooy, NP
Robert Kottloski, PHD, MD
Collin Kreple, MD, PHD
Elizabeth Lake, MD
Philip Laquer, MD
Troy Lawrence, NP
Christopher Luzzio, MD
Teresa Mangin, MD
Caitlin Moore, MD
Cassie Nankee, MD
Bradley Nix, MD
Michael Reilly, MD
Jerdan Ruff, MD
Justin Sattin, MD
Kathleen Shannon, MD,
FANA, FAAN

Janna Swearingen, PA-C, PA
Sydney Tardew, PA
Erick Tarula, MD
Kristina Trybek, PA
Evelyn Tunnell, MD
Natalie Wheeler, MD, JD
Jocelyn Wilke, NP
Ali Zandieh, MD

UW Health - 20 S Park Clinic

20 S. Park St.
Madison, WI 53715
(608) 287-2000
Hours: M-F 8 am - 5 pm

Lindsey Czubakowski, NP
Ellen Herrera, NP
Smitha Holla, MD
Frederick Ketchum, MD
Nathaniel Kitzmann, PA
Elizabeth Lake, MD
Christopher Luzzio, MD
Teresa Mangin, MD
Katrina Mroz, NP
Sunil Nair, MD
Elizabeth Rushing, PA
Eli Weiner, PA
Ali Zandieh, MD

Neurology - Pediatric**DANE COUNTY****Madison****UW Health University Hospital**

600 Highland Ave
Madison, WI 53792
(608) 263-6400

Alexa Beversdorf, NP
Melisa Carrasco McCaul, MD

Cameron Crockett, MD
David Hsu, MD, PHD
Hrissanthi (Chris)
Ikonomidou, PHD, MD
Salma Johnson, NP
Adam Kney, MD
Andrew Knox, MD
Jennifer Kwon, MD
Kenneth Mack, MD
Cassandra Meffert, PA
Sara Moldenhauer, PA
Jessica Olson, NP
Adam Wallace, MD

Neuropsychology

DANE COUNTY**Madison****UW Health Eastpark Medical Center**

4621 Eastpark Blvd
Madison, WI 53718
(608) 914-0100

Kaitrin Conniff, PHD
Eben Schwartz, PHD
Thomas Wodushek, PHD

UW Health University Hospital

600 Highland Ave
Madison, WI 53792
(608) 263-6400

Kaitrin Conniff, PHD
Jana Jones, PHD
Erin Plumley, PSYD
Eben Schwartz, PHD
John Stratton, PHD
Thomas Wodushek, PHD

Neuropsychology - Pediatric**DANE COUNTY****Madison****UW Health University Hospital**

600 Highland Ave
Madison, WI 53792
(608) 263-6400

Alanna Kessler-Jones, PSYD
Jonathan Mietchen, PHD
Sarah Nigro, PSYD

Neurosurgery**DANE COUNTY****Madison****UW Health American Family Children's Hospital**

1675 Highland Ave.
Madison, WI 53792
(608) 263-6420

Raheel Ahmed, PHD, MD
Susan Hubanks, NP
Bermans Iskandar, MD
Lisa McLennan, NP
Emily Meyer, NP
James (Andy) Stadler III, MD

UW Health Eastpark Medical Center

4621 Eastpark Blvd
Madison, WI 53718
(608) 914-0100

Amgad Hanna, MD
Wendell Lake, MD
Laura McGuire, MD
Kelsey Shadel, NP

UW Health Science Dr Medical Center

621 Science Dr.
Madison, WI 53711
(608) 265-8333

Mohamed Zaazoue, MD

UW Health University Hospital

600 Highland Ave
Madison, WI 53792
(608) 263-6400

Azam Ahmed, MD, FACS
Mustafa Baskaya, MD
Patrick Belton, MD
Randi Davis, NP
Robert Dempsey, FACS, MD
Mahua Dey, MD

Amgad Hanna, MD
Wendell Lake, MD
Jacob McGrath, PA
Laura McGuire, MD
David Niemann, MD
Melissa Pechan, PA
Samantha Skaife, NP
Elizabeth Wang, PA
Jennifer Winchell, DNP

UW Health - 20 S Park Clinic

20 S. Park St.
Madison, WI 53715
(608) 287-2000
Hours: M-F 8 am - 5 pm

Amgad Hanna, MD
Daniel Resnick, MD
Bradley Schmidt, MD
Laura Wipperfurth, NP

Neurosurgery - Pediatric**DANE COUNTY****Madison****UW Health American Family Children's Hospital**

1675 Highland Ave.
Madison, WI 53792
(608) 263-6420

Raheel Ahmed, PHD, MD
Susan Hubanks, NP
Bermans Iskandar, MD
Lisa McLennan, NP
Emily Meyer, NP
James (Andy) Stadler III, MD

Nutrition Counseling**DANE COUNTY****Fitchburg****GHC-SCW Hatchery Hill Clinic**

3051 Cahill Main
Fitchburg, WI 53711
(608) 257-9700
Hours: M-F 8a-5p

Julie Crow, RD, CD

Madison**Access Community Health Centers - Wingra Family Medical Center**

1102 S. Park St.
Madison, WI 53715
(608) 263-3111
Hours: M-F 8:30a-5p

Susan Swenson, RD

Access Community Health**Centers - Joyce and Marshall Erdman Clinic**

2202 S Park St
Madison, WI 53713
(608) 443-5480
Hours: M-F 8a-5p

Susan Swenson, RD

Access Community Health Centers - William T Evjue Medical Clinic

3434 E Washington Ave
Madison, WI 53704
(608) 443-5480
Hours: M-F 8a-5p

Susan Swenson, RD

Edelweiss Behavioral Health

725 Heartland Trail
Madison, WI 53717
(608) 205-4450

Tylynn Ludwig, RDN

GHC-SCW Capitol Clinic

675 W Washington Ave.
Madison, WI 53703
(608) 257-9700
Hours: M-F 8a-5p

Julie Crow, RD, CD
Carly deGrood, MS, RD, CD,
CDCES

GHC-SCW East Clinic

5249 E Terrace Dr.
Madison, WI 53718
(608) 257-9700
Hours: M-F 8a-5p

Amanda Hesse, RD, CD

GHC-SCW Sauk Trails Clinic

8202 Excelsior Dr
Madison, WI 53717
(608) 257-9700
Hours: M-F 8a-5p

Carly deGrood, MS, RD, CD,
CDCES

MadCity Psychology / Eating Disorder Support Network

429 Gammon Place
Madison, WI 53719
(608) 824-7243

Nicole Isaacson, CD
Haley Jensen, CD
Victoria Krohn, RD

Synergos Counseling

301 South Blount St
Madison, WI 53703
(608) 405-5111

Christine Killips, RD
Sophie Pomrehn, RD
Vincent Suha, RDN
Angela Yamriska, RDN, CD,
CDCES

UW Health 1102 S Park St Clinic

1102 S. Park St
Madison, WI 53715
(608) 287-5899
Hours: M-F 8 am - 5 pm

Corinne Altamira, RDN
Mackenzie Burke, RD
Wendy Hahn, CD
Michelle Harnisch, RDN

UW Health Eastpark Medical Center

4621 Eastpark Blvd
Madison, WI 53718
(608) 914-0100

Sophie Merten, RD
Nathaniel Shaver, CD

UW Health Northport Dr Clinic

3209 Dryden Dr.
Madison, WI 53704
(608) 241-9020
Hours: M-F 8a-5p

Mariana Bustamante, CD
Wendy Hahn, CD
Megan Rolfson, CD, RDN,
MS
Brianna Thornton, RD

UW Health University Hospital

600 Highland Ave
Madison, WI 53792
(608) 263-6400

Cayden Wiese, RDN

UW Health - 20 S Park Clinic

20 S. Park St.
Madison, WI 53715
(608) 287-2000
Hours: M-F 8 am - 5 pm

Jean Reiche, RD

UW Health - Odana Rd Clinic

5618 Odana Rd.
Madison, WI 53719
(608) 274-1100
Hours: M-F 8a-5p

Wendy Hahn, CD
Megan Rolfson, CD, RDN,
MS

Obstetrics and Gynecology**DANE COUNTY****Madison****Access Community Health Centers - Joyce and Marshall Erdman Clinic**

2202 S Park St
Madison, WI 53713
(608) 443-5480
Hours: M-F 8a-5p

Erin Broda, CNM, APNP

UW Health Eastpark Medical Center

4621 Eastpark Blvd
Madison, WI 53718
(608) 914-0100

Camille Ladanyi, MD
Katherine Sample, MD

UW Health - 20 S Park Clinic

20 S. Park St.
Madison, WI 53715
(608) 287-2000
Hours: M-F 8 am - 5 pm

Ann Baggot, NP
Amy Domeyer-Klenske, MD
Laura Jacques, MD
Shivani Jain, PA
Jennifer Karnowski, MD
Bridget Kelly, MD
Kristina Krueger, NP
Kim Miller, MD
Teresa Reed, PA-C
Awa Sanneh, MD
Nicole Shapiro, NP
Jordan Ward, MD

UW Health - Junction Rd Medical Center

451 Junction Rd.
Madison, WI 53717
(608) 265-7700
Hours: M-F 7am - 5:30pm

India Anderson-Carter, MD
Abigail Cutler, MD
Patrice Grzebielski, MD
Anna Habermeyer, CNM
Shivani Jain, PA
Laura Kwitek, DNP
Allison Ladner, NP
Kim Miller, MD
Melinda Rose, NP
Katherine Sampene, MD
Katherine Sample, MD

UW Health - Union Corners Clinic

2402 Winnebago Street
Madison, WI 53704
(608) 242-6865
Hours: 8a-5p

Kimberly Bannon, MD
Krystal Boardman, NP
Laura Hanks, MD
Molly Lepic, DO
Kim Miller, MD
Abigail Nelezen, MD

UnityPoint Health - Meriter Hospital

202 S Park St
Madison, WI 53715
(608) 417-6000

April Eddy, APNP

Middleton

Wisconsin Fertility Institute
3146 Deming Way
Middleton, WI 53562
(608) 824-0075

Gretchen Collins, MD
Meghan Ogden, MD

Occupational Therapy

DANE COUNTY

Madison

Family Service Madison

128 Olin Ave
Madison, WI 53713
(608) 252-1320
Hours: M-Thurs 8a-6p, F
8a-12p

Tara Becker, OTR, MS
Emily O'Sullivan, MS, OTR/L
Kathryn Pielage, OT
Kelsey Swailes, OTD, OTR/L

GHC-SCW Capitol Clinic

675 W Washington Ave.
Madison, WI 53703
(608) 257-9700
Hours: M-F 8a-5p

Heather Crandell, CLT, OTR,
CHT
Kaitlin Hellenbrand, MS,
OTR/L, CLT

GHC-SCW East Clinic

5249 E Terrace Dr.
Madison, WI 53718
(608) 257-9700
Hours: M-F 8a-5p

Kaitlin Hellenbrand, MS,
OTR/L, CLT

GHC-SCW Princeton Club West PT/OT Clinic

8054 Watts Rd
Madison, WI 53719
(608) 662-5060
Hours: M 7:30a-5p, Tu-Th
6:30a-5p, F 6:30a-3p

Heather Crandell, CLT, OTR,
CHT
Jacolyn Hudson, MOTR/L

Occupational Therapy (ASD)

DANE COUNTY

Madison

Common Threads Family Resource Center

1717 N Stoughton Road
Madison, WI 53704
(608) 838-8999

Hsiang-Ting Chen, OTR/L
Hailey Ottosen, OTR/L
Dominique Taylor, OTR/L
Michaela Yopps, OTR/L

GHC-SCW Olin Clinic

208 E Olin Ave
Madison, WI 53713
(608) 257-9700
Hours: M-F 8a-5p

Weston Dixon, OTR/L, OTD

Oncology

DANE COUNTY

Madison

UW Health Eastpark Medical Center

4621 Eastpark Blvd
Madison, WI 53718
(608) 914-0100

Robert Hegeman, MD
Stephanie Holt, APNP, NP
Danielle Lima, NP
Saurabh Rajguru, MD
Timothy Schmidt, MD
Nicki Seager, NP
Luke Zurbriggen, MD

UW Health University Hospital

600 Highland Ave
Madison, WI 53792
(608) 263-6400

Melisa Hergert, NP
Kimberly Lauth, PA
Kaitlin Ray, NP

UW Health | Carbone Cancer Center

600 Highland Ave
Madison, WI 53792
(608) 263-6400

Mark Albertini, MD
Justine Bruce, MD
Toby Campbell, MD
Laura Christ, PA
Cheryl Czerlanis, MD
Dustin Deming, MD
Carissa Dolens, NP
Hamid Emamekhoo, MD
Stephanie Holt, APNP, NP
Amy Kirk, PA
Jeremy Kratz, MD
Christos Kyriakopoulos, MD
Sarah Lai, PA
Joshua Lang, MD
Danielle Lima, NP
Glenn Liu, MD
Noelle LoConte, MD
Sam Lubner, MD
Vincent Ma, MD
Douglas McNeel, MD, PHD
Monica Patel, MD
Michele Pipp-Dahm, MD
Jennifer Pleva, NP
Rubina Qamar, MD
Saurabh Rajguru, MD
Kathryn Schueller, MD
Marina Sharifi, MD
Samantha Spanbauer, NP
Amy Taylor, MD
Meghan Wells, PA
Jenna Wilke, NP
Meredith Winkelhake, NP
Kari Wisinski, MD
Luke Zurbriggen, MD

Oncology - Pediatric

DANE COUNTY

Madison

UW Health American Family Children's Hospital

1675 Highland Ave.
Madison, WI 53792
(608) 263-6420

Christian Capitini, MD
Margo Hoover-Regan, MD
Lisa Keller, NP
Cathy Lee-Miller, MD
Anne Marsh, MD
Sarah Mc Dermott, DO
Nicholas Pytel, DO
Austin Stuckert, MD
Kelsey Swenson, NP

Ophthalmology

DANE COUNTY

Madison

UW Health E Terrace Dr Medical Center

5249 E. Terrace Dr.
Madison, WI 53718
(608) 263-6420
Hours: M-F 7a-5:45p

Abigail Jebaraj, MD
Alexander Miranda, MD
Kimberly Stepien, MD
John Temprano, MD
Evan Warner, MD
Eric Weinlander, MD

UW Health University Station Clinic

2880 University Ave.
Madison, WI 53705
(608) 263-7171

Michael Altaweel, MD
Barbara Blodi, MD
Yasmin Bradfield, MD
Cat Burkat, FACS, MD
Jonathan Chang, MD
Roomasa Channa, MD
Yanjun (Judy) Chen, PHD,
MD
Gordon Crabtree, MD
David Gamm, PHD, MD
Justin Gottlieb, MD
Abigail Jebaraj, MD
Molly Kelley, NP
Laura Kopplin, MD, PHD
Yao Liu, MD, MS
Mark Lucarelli, MD, FACS
Alexander Miranda, MD
Mihai Mititelu, MD, MPH
Anna Momont, MD
Sarah Nehls, MD
T. Nork, MD, MS, FARVO
Heather Potter, MD
Patricia Sabb, MD
Kathleen Schildroth, MD
Melanie Schmitt, MD
Jane Seliger, NP
Kimberly Stepien, MD
Evan Warner, MD
Eric Weinlander, MD
Karla Wethal, PA
Terri Young, MBA, MD
Suzanne van Landingham,
MD

Middleton

Deming Way Eye Clinic

2349 Deming Way
Middleton, WI 53562
(608) 824-3937

Jennifer Larson, MD

Anna Momont, MD
Sarah Nehls, MD
Heather Potter, MD
Travis Rumery, DO
Patricia Sabb, MD
Stephen Sauer, MD
John Temprano, MD
Evan Warner, MD
Eric Weinlander, MD
Suzanne van Landingham,
MD

Ophthalmology - Pediatric

DANE COUNTY

Madison

UW Health E Terrace Dr Medical Center

5249 E. Terrace Dr.
Madison, WI 53718
(608) 263-6420
Hours: M-F 7a-5:45p

Alexander Miranda, MD

UW Health University Station Clinic

2880 University Ave.
Madison, WI 53705
(608) 263-7171

Yasmin Bradfield, MD
David Gamm, PHD, MD
Alexander Miranda, MD
Melanie Schmitt, MD
Terri Young, MBA, MD

Optometry

DANE COUNTY

Fitchburg

GHC-SCW Hatchery Hill Clinic

3051 Cahill Main
Fitchburg, WI 53711
(608) 257-9700
Hours: M-F 8a-5p

Adam Burns, OD
Brady Haferman, OD
Bryce Kuehl, OD
Sacha Lundgren, OD
Timothy Ruder, OD
Timothy Schwefel, OD,
FAAO
Thomas Waeltz, OD
Amy White, OD

Oral Surgery

DANE COUNTY

Madison

Center For Oral and Maxillofacial Surgery - East Clinic

5302 Buttonwood Drive
Madison, WI 53718
(608) 240-0863

TJ Dyer, DDS
Scott Goldberg, DDS
Andrew Kramer, DDS
Gabrielle Moen, DDS, MD
Kim Pansegrau, DDS, MS,
MD

Rhys Strasia, DDS

Center For Oral and Maxillofacial Surgery - West Clinic

7007 Old Sauk Rd
Madison, WI 53717
(608) 819-8760

TJ Dyer, DDS
Scott Goldberg, DDS
Andrew Kramer, DDS
Gabrielle Moen, DDS, MD
Rhys Strasia, DDS

Orthopedic Surgery

DANE COUNTY

Madison

UW Health 1 S Park St Medical Center

1 S. Park St.
Madison, WI 53715
(608) 287-2100

Scott Anderson, MD
James Bernatz, MD
Jamie Birkelo, PA
Erik Bonifas, PA
James Brown Jr., PA
Nicole Fletchall, PA
Kerry Gardner, PA
Jill Guenther, PA
Ronald Guiao, MD
David Hennessy, MD
Chloe Loken, PA
Kelsey Marro, NP
William Mott, MD
Jeffrey O'Donnell, MD
Lynn Posick, NP
A. Neil Salyapongse, MD
Andrew Stoecker, PA
Josef Tofte, MD
Noelle Van De Kreeke, NP
Kathryn Williams, MD
Seth Williams, MD

UW Health E Terrace Dr Medical Center

5249 E. Terrace Dr.
Madison, WI 53718
(608) 263-6420
Hours: M-F 7a-5:45p

Marcus Maier, PA

UW Health East Madison Hospital

4602 Eastpark Blvd.
Madison, WI 53718
(608) 263-1530

Scott Anderson, MD
Carey Bernards, PA
James Bernatz, MD
David Bernhardt, MD
Miranda Bice, MD
Jamie Birkelo, PA
Valerie Boll, NP
Erik Bonifas, PA
Lindsey Bowman, PA
Eric Cotter, MD
Erin Davis, MD
Angela Deutsch, NP
Jacquelyn Dunahoe, MD
Nicole Fletchall, PA

Kerry Gardner, PA
Shannon Gedman, NP
Jill Guenther, PA
Ronald Guiao, MD
David Hennessy, MD
Ryan Ho-Leon, PA
Amy Hof, NP
Richard Illgen II, MD
Jeffrey Kobernusz, NP
Lisa Kruse, MD
Rana Leer Haupt, PA
Micah MacAskill, MD
Kelsey Marro, NP
Angela Morgan, PA
Brian Nickel, MD
Jeffrey O'Donnell, MD
Lynn Posick, NP
Alicia Purdin, PA
Stacy Ranguette, PA
Josef Tofte, MD
Clifford Tribus, MD
Hannah Whelan, PA
Kathryn Williams, MD
Kimberly Williams, NP
Seth Williams, MD
Kieran Wilson, PA

**UW Health Science Dr
Medical Center**

621 Science Dr.
Madison, WI 53711
(608) 265-8333

Carey Bernards, PA
James Bernatz, MD
David Bernhardt, MD
Miranda Bice, MD
Kathleen Carr, MD
Angela Deutsch, NP
Erin Hammer, MD
Kristyn Hare, PA
Rana Leer Haupt, PA
Erin Hammer, MD
Marcus Maier, PA
Brian Nickel, MD
Clifford Tribus, MD

**UW Health University
Hospital**

600 Highland Ave
Madison, WI 53792
(608) 263-6400

Clare Armbruster, NP
Neil Binkley, MD
Valerie Boll, NP
Lindsey Bowman, PA
Kimberly Buchta, PA
Christopher Domes, MD
Christopher Doro, MD
Jacquelyn Dunahoe, MD
Claire Frank, NP
Shannon Gedman, NP
David Goodspeed, MD
Kristyn Hare, PA
Gerald Lang, MD
Shea Lues, NP
Shawna Wheeler, PA
Paul Whiting, MD
Kimberly Williams, NP
Kieran Wilson, PA

**UW Health - Junction Rd
Medical Center**

451 Junction Rd.

Madison, WI 53717
(608) 265-7700
Hours: M-F 7am - 5:30pm

Chloe Loken, PA

**Orthopedic Surgery -
Pediatric**

DANE COUNTY

Madison

**UW Health American
Family Children's Hospital**

1675 Highland Ave.
Madison, WI 53792
(608) 263-6420

Kelly Crown, PA
Sara Dawkins, PA
Leah Hunt, PA
Tuo Li, MD
Blaise Nemeth, MD, MS
Kenneth Noonan, MD
Yushane Shih, MD

**UW Health Science Dr
Medical Center**

621 Science Dr.
Madison, WI 53711
(608) 265-8333

Kelly Crown, PA
Sara Dawkins, PA
Leah Hunt, PA
Tuo Li, MD
Blaise Nemeth, MD, MS
Kenneth Noonan, MD
Yushane Shih, MD

**Orthopedics and
Rehabilitation Medicine**

DANE COUNTY

Madison

**UW Health American
Family Children's Hospital**

1675 Highland Ave.
Madison, WI 53792
(608) 263-6420

Meghan Phillips, NP

**UW Health Science Dr
Medical Center**

621 Science Dr.
Madison, WI 53711
(608) 265-8333

Meghan Phillips, NP

Pain Management

DANE COUNTY

Madison

**UW Health - Pain
Management Clinic**

1102 S. Park Street
Madison, WI 53715
(608) 263-9550

Alexandra Burtch, NP
Keth Pride, MD

**UW Health 1102 S Park St
Clinic**

1102 S. Park St
Madison, WI 53715

(608) 287-5899
Hours: M-F 8 am - 5 pm

Michael Pazzol, DO

**UW Health Eastpark
Medical Center**

4621 Eastpark Blvd
Madison, WI 53718
(608) 914-0100

Sara Holz, MD
Michael Pazzol, DO

**UW Health Science Dr
Medical Center**

621 Science Dr.
Madison, WI 53711
(608) 265-8333

Shilagh Mirgain, PHD

**UW Health University
Hospital**

600 Highland Ave
Madison, WI 53792
(608) 263-6400

Christopher Nicholas, PHD

Palliative Care Medicine

DANE COUNTY

Madison

**UW Health Eastpark
Medical Center**

4621 Eastpark Blvd
Madison, WI 53718
(608) 914-0100

Toby Campbell, MD
Chessa Fischer, NP
Eric Marty, MD
Kathryn Schueller, MD

**UnityPoint Health - Meriter
Hospital**

202 S Park St
Madison, WI 53715
(608) 417-6000

Toby Campbell, MD

Pathology

DANE COUNTY

Madison

**UW Health University
Hospital**

600 Highland Ave
Madison, WI 53792
(608) 263-6400

Eumenia Castro, MD
Savanah Gisriel, MD
Evan Goyette, MD
Jessica Gulliver, MD
Karam Han, MD
Richard Judelson, MD
Sepideh Madahian, MD
Eduard Matkovic, MD
Kwadwo Oduro, MD
Kelly Olson, MD
Chinelo Onyenekwu, MD
Thomas Raj, MD
Anil Rama Rao, MD
Caitlin Raymond, MD

Saryn Stramecki Doucette,
MD
Charisse Treece, MD
Yang Zong, MD

Pediatrics

DANE COUNTY

Madison

**UW Health American
Family Children's Hospital**

1675 Highland Ave.
Madison, WI 53792
(608) 263-6420

Amy Hanson, MD
Norell Rosado, MD
Michael Smaglick, MD

**UW Health E Terrace Dr
Medical Center**

5249 E. Terrace Dr.
Madison, WI 53718
(608) 263-6420
Hours: M-F 7a-5:45p

Erika Hoffmann, PA

**UW Health - 20 S Park
Clinic**

20 S. Park St.
Madison, WI 53715
(608) 287-2000
Hours: M-F 8 am - 5 pm

Allison Hultgren, NP

**UW Health - Union Corners
Clinic**

2402 Winnebago Street
Madison, WI 53704
(608) 242-6865
Hours: 8a-5p

Timothy Chybowski, MD
Laura Dos Reis, MD
Kaitlyn Pufahl, NP

Waisman Center

1500 Highland Ave.
Madison, WI 53705
(608) 263-3301

Kathleen Kastner, MD

**Physical Medicine and
Rehabilitation**

DANE COUNTY

Madison

**UW Health - Rehabilitation
Hospital**

5115 N. Biltmore Lane
Madison, WI 53718
(608) 592-8100

Nathan Rudin, MD

**UW Health East Madison
Hospital**

4602 Eastpark Blvd.
Madison, WI 53718
(608) 263-1530

Jacob Halvorsen, DO
James Leonard, DO, PT
Michael Suer, MD

**UW Health Science Dr
Medical Center**

621 Science Dr.
Madison, WI 53711
(608) 265-8333

Sara Holz, MD
James Leonard, DO, PT
Kelli Notaro, NP
Michelle Poliak-Tunis, MD
Michael Suer, MD

**Physical Medicine and
Rehabilitation - Pediatric**

DANE COUNTY

Madison

**UW Health American
Family Children's Hospital**

1675 Highland Ave.
Madison, WI 53792
(608) 263-6420

Deanna Jewell, DO

Middleton

**UW Health 2275 Deming
Way Clinic**

2275 Deming Way
Middleton, WI 53562
(608) 282-8200

Amanda Lindenberg-Aceves,
DO

Physical Therapy

DANE COUNTY

Madison

Family Service Madison

128 Olin Ave
Madison, WI 53713
(608) 252-1320
Hours: M-Thurs 8a-6p, F
8a-12p

Breanna Colvin, DPT
Tyler Harrington, DPT, OCS,
PT

GHC-SCW Capitol Clinic

675 W Washington Ave.
Madison, WI 53703
(608) 257-9700
Hours: M-F 8a-5p

Ted German, DPT, CIMT,
CPRS

Lauren Lechmaier, DPT, PT,
MS

Brenda Milbrath, DPT, MS,
OCS, CIMT
Afton O'Reilly, DPT
Chelsea Porst, DPT
Scott Theado, PT, CIMT

GHC-SCW East Clinic

5249 E Terrace Dr.
Madison, WI 53718
(608) 257-9700
Hours: M-F 8a-5p

Tyler Allee, DPT
Kyla Bertschinger, DPT, PT
Pranali Mhadolkar, PT, OCS,
CIMT

Rebekah Steidinger, DPT

**GHC-SCW Princeton Club
West PT/OT Clinic**

8054 Watts Rd
Madison, WI 53719
(608) 662-5060
Hours: M 7:30a-5p, Tu-Th
6:30a-5p, F 6:30a-3p

Rama Ahuja, PT, MPT, CIMT
Shannon Jegla, DPT
Kristina Jenich, PTA
Paul Jones, DPT, SCS
Jacqueline Kimble, PT, OCS,
CSCS
Lauren Lechmaier, DPT, PT,
MS
Taylor Mildenhall, DPT,
OCS, CCTT
Marcy Schulz, DPT, ATC,
TPS
Jackie Spees, DPT, CSCS
Barb Urmann, MOMT, PT

Plastic Surgery

DANE COUNTY

Madison

**UW Health Eastpark
Medical Center**

4621 Eastpark Blvd
Madison, WI 53718
(608) 914-0100

Ethan MacKenzie, MD
Lauren McGuire, PA

**UW Health University
Hospital**

600 Highland Ave
Madison, WI 53792
(608) 263-6400

Ahmed Affifi, MD
Claire Bergman, NP
Daniel Cho, MD
Lauren Duerst, PA
Brian Gander, MD
Catharine Garland, MD
Katherine Gast, MD, MS
Marylou Hagen, PA
Clare Ireland, PA
Brett Michelotti, MD
Samuel Poore, MD, PHD
Venkat Rao, MD, MBA
Gretchen Winandy, PA

**UW Health - 20 S Park
Clinic**

20 S. Park St.
Madison, WI 53715
(608) 287-2000
Hours: M-F 8 am - 5 pm

Ahmed Affifi, MD
Claire Bergman, NP
Scott Chalet, MD, MBA,
FACS
Lauren Duerst, PA
Brian Gander, MD
Katherine Gast, MD, MS
Clare Ireland, PA
Jeffrey Larson, MD
Lauren McGuire, PA
Brett Michelotti, MD

Venkat Rao, MD, MBA

**Plastic and
Reconstructive Surgery -
Pediatric**

DANE COUNTY

Madison

**UW Health American
Family Children's Hospital**

1675 Highland Ave.
Madison, WI 53792
(608) 263-6420

Catharine Garland, MD
Clare Ireland, PA
Nastassja Petermann, NP

**UW Health University
Hospital**

600 Highland Ave
Madison, WI 53792
(608) 263-6400

Brian Gander, MD
Katherine Gast, MD, MS
Brett Michelotti, MD

Podiatry

DANE COUNTY

Madison

**Associated Podiatrists -
Madison East Office**

4237 Lien Road
Madison, WI 53704
(608) 244-1772

Stephen Bogue, DPM
William Chubb, DPM
Steven Merckx, DPM

**Associated Podiatrists -
Madison West Office**

6510 Grand Teton Plaza
Madison, WI 53719
(608) 829-2535

Stephen Bogue, DPM
William Chubb, DPM
Steven Merckx, DPM

**UW Health 1 S Park St
Medical Center**

1 S. Park St.
Madison, WI 53715
(608) 287-2100

Jacob Hagenbucher, DPM
Robyn Paloian, DPM
Naren Patel, DPM

**UW Health Eastpark
Medical Center**

4621 Eastpark Blvd
Madison, WI 53718
(608) 914-0100

Jacob Hagenbucher, DPM
Robyn Paloian, DPM
Naren Patel, DPM

**University Podiatry
Associates**

450 S Yellowstone Drive
Madison, WI 53719
(608) 831-8086

John Finnell, DPM
Jill Migon, DPM
Elizabeth Plovanih, DPM
Audra Smith, DPM

Psychiatry

DANE COUNTY

Belleville

UW Health - Belleville Clinic

1121 BellWest Blvd
Belleville, WI 53508
(608) 424-3384
Hours: M-F 8a-5p

Julie Nielsen-Witkovsky, MD

Fitchburg

**Ease Of Mind Mental Health
Solutions**

2500 Rimrock Road
Fitchburg, WI 53713-2709
(608) 467-2331

Sadat Abiri, APNP
Annette Von Frankenberg,
APNP

**GHC-SCW Hatchery Hill
Clinic**

3051 Cahill Main
Fitchburg, WI 53711
(608) 257-9700
Hours: M-F 8a-5p

Cara Divine-Biddick, APNP,
PMHNP-BC
Paul Hulseberg, PA-C
Lark Reasoner, MD
Laurence Trueman, MD

Madison

**ASAP Addiction Services
and Pharmacotherapy**

210 E. Olin Ave
Madison, WI 53713
(608) 807-1428

Christopher Harkin, MD
Judith May, MD

**Access Community Health
Centers - Joyce and
Marshall Erdman Clinic**

2202 S Park St
Madison, WI 53713
(608) 443-5480
Hours: M-F 8a-5p

Julie Nielsen-Witkovsky, MD

**Access Community Health
Centers - William T Evjue
Medical Clinic**

3434 E Washington Ave
Madison, WI 53704
(608) 443-5480
Hours: M-F 8a-5p

Julie Nielsen-Witkovsky, MD

Ace Mentality

2810 Crossroads Dr
Madison, WI 53718
(855) 300-9893

Elizabeth Armstrong, APNP
Kelly McAllister, RN, MSN,
APRN, PMHNP-BC, APNP

**Anesis Center for Marriage
and Family Therapy**

815 Forward Drive
Madison, WI 53711-2443
(608) 268-6530

Shiri Raphaely, MD

**Cynthia La Morgese MD
Healing**

6402 Odana Rd
Madison, WI 53719
(608) 583-9610

Cynthia La Morgese, MD

**Edelweiss Behavioral
Health**

725 Heartland Trail
Madison, WI 53717
(608) 205-4450

Alicia Ellison, PMHNP-BC, NP
Melissa Gannage, MD
Nora Hill, PA
Erika Steinbauer, PA-C

Family Service Madison

128 Olin Ave
Madison, WI 53713
(608) 252-1320
Hours: M-Thurs 8a-6p, F
8a-12p

Allison Barton, APNP,
PMHNP-BC

**Family Therapy Center of
Madison - Downtown Office**

10 E Doty St
Madison, WI 53703
(608) 276-9191

Jean Bae, MD

**Family Therapy Center of
Madison - West Office**

700 Rayovac Drive
Madison, WI 53711
(608) 276-9191

Jean Bae, MD

GHC-SCW East Clinic

5249 E Terrace Dr.
Madison, WI 53718
(608) 257-9700
Hours: M-F 8a-5p

Jennifer Brandt, APNP,
CPNP, PMHNP-BC
Paul Hulseberg, PA-C
Coua Moua, APNP,
PMHNP-BC, DNP, PMH-C

GHC-SCW Olin Clinic

208 E Olin Ave
Madison, WI 53713
(608) 257-9700
Hours: M-F 8a-5p

Jennifer Brandt, APNP,
CPNP, PMHNP-BC

Tande Lifita, PMHNP-BC
Coua Moua, APNP,
PMHNP-BC, DNP, PMH-C
Kanjani Shukla, DO, MPH

**GHC-SCW Sauk Trails
Clinic**

8202 Excelsior Dr
Madison, WI 53717
(608) 257-9700
Hours: M-F 8a-5p

Carlene Oakley, MD
Alexandra Wey, MD
Amelia Zepnick, APNP,
PMHNP-BC

HealthyMinds LLC

2909 Landmark Place
Madison, WI 53713
(855) 458-4966

Sarah Endicott, APNP, DNP

**Journey Mental Health -
Olin Center, 208 Olin**

208 E Olin Ave
Madison, WI 53713
(608) 280-2700

Joseph Miller, APNP

**Journey Mental Health
Kessel Court Campus**

49 Kessel Court
Madison, WI 53711-6227
(608) 280-2700

Shari Eberhardt, PMHNP-BC,
APNP, NP
Angeline Foster, APNP
Karen Milner, MD
Rachel Molander, MD

Mental Health Solutions

7633 Ganser Way
Madison, WI 53719
(608) 829-1800

Kory Frey, MD
Laura German, MD
Shuchi Kapoor, DO
Donald Skenandore, MD

**Psychological Addiction
Services**

3113 E. Washington Ave
Madison, WI 53704
(608) 416-5777

Andrew Putney, MD

**Regent Mental Health
Group**

700 Rayovac Dr
Madison, WI 53711
(608) 238-5826

Kristin Brink, MD
David Crawford, MD
Kess Kane, APNP
Amy Krohn, MD
Kirk Olson, PA-C
Sarah Schaeffle, MD

**Shorewood Behavioral
Health Hospital**

5401 Quarry Park Road
Madison, WI 53718
(608) 690-7111
Hours: 24/7

Douglas Bell, MD
Chadd Degrush, PMHNP-BC
Kari DuBosque, MD
Wagdy Khalil, MD
Sylvester Ndifor, MSN,
APNP, PMHNP-BC
Omar Waqhar, DO

**The Psychology Center -
Madison**

7617 Mineral Point Road
Madison, WI 53717
(608) 833-9290

Aaron Sheridan, PA-C
Lori Spencer, APNP

**The Psychology Clinic -
Madison**

702 N Blackhawk Avenue
Madison, WI 53705
(608) 238-9991

Elizabeth Lucht, LCSW,
PA-C, CAQ-Psychiatry

**UW Health - Behavioral
Health & Recovery Clinic**
1102 S Park St
Madison, WI 53715
(608) 282-8270

Jaime Buisse, NP
Alisha Golding, PA
Eun Ha Kim, MD
Virginia Medinilla, MD
Jeremy Peacock, MD
Shiri Raphaely, MD
Binoy Shah, PHD

**UW Health - Pain
Management Clinic**

1102 S. Park Street
Madison, WI 53715
(608) 263-9550

Anwuri Osademe, PSYD

**UW Health Northport Dr
Clinic**

3209 Dryden Dr.
Madison, WI 53704
(608) 241-9020
Hours: M-F 8a-5p

Julie Nielsen-Witkovsky, MD

**UW Health Psychiatric
Institute and Clinic**

6001 Research Park Blvd.
Madison, WI 53719
(608) 232-3171

Laurel Bessey, MD
Ronald Diamond, MD
Steven Garlow, MD, PHD
Stuart Jones, MD
Ned Kalin, MD
Travis Kruger, MD
Corey Lehnert, MD
Virginia Medinilla, MD
Luke Nankee, MD

Jeremy Peacock, MD
Anupriya Schnapp, MD
Binoy Shah, PHD
Zachary Stowe, MD
Art Walaszek, MD

**UW Health University
Hospital**

600 Highland Ave
Madison, WI 53792
(608) 263-6400

Aaron Owen, MD
Ketty Thertus, MD

**UnityPoint Health - Meriter -
NewStart**

1015 Gammon Lane
Madison, WI 53719
(608) 417-8144

William Bucknam, MD
John Ewing, MD

**UnityPoint Health - Meriter
Hospital**

202 S Park St
Madison, WI 53715
(608) 417-6000

Joshua Babu, MD
Alicia Ellison, PMHNP-BC, NP
Sara Feist, NP
Angeline Foster, APNP
Alisha Golding, PA
Heidi Huang, MD
Timothy Juergens, MD
Travis Kruger, MD
Mara Stewart, APNP
Chia Thao, APNP
Ketty Thertus, MD
Kellie Trepton, APNP
Jonathan Williams, APNP

Middleton

**UW Health 2275 Deming
Way Clinic**

2275 Deming Way
Middleton, WI 53562
(608) 282-8200

Beau Batty, DO
Katherine Hass, NP
Claire Johnson, NP
Anwuri Osademe, PSYD

Monona

Our Generations

1955 W Broadway
Monona, WI 53713
(608) 405-3002

Erick Sheftic, MD

Tellurian Day

5900 Monona Dr
Monona, WI 53716
(608) 223-3300

Gina Bryan, APNP, APRN
April Garcia, PMHNP-BC,
APNP, FNP-BC
Brian Lochen, MD

Tellurian OP

300 Femrite Dr.

Monona, WI 53716
(608) 222-7311

Gina Bryan, APNP, APRN
April Garcia, PMHNP-BC,
APNP, FNP-BC
Brian Lochen, MD

Sun Prairie

**Crossroads Counseling
Center - Sun Prairie**

722 Lois Dr
Sun Prairie, WI 53590
(608) 837-9112

Hasan Raza, PA-C

Verona

UW Health - Verona Clinic

100 N. Nine Mound Rd.
Verona, WI 53593
(608) 845-9531
Hours: M-F 8a-5p

Julie Nielsen-Witkovsky, MD

Psychiatry - Pediatric

DANE COUNTY

Madison

Mental Health Solutions

7633 Ganser Way
Madison, WI 53719
(608) 829-1800

Kory Frey, MD

**Shorewood Behavioral
Health Hospital**

5401 Quarry Park Road
Madison, WI 53718
(608) 690-7111
Hours: 24/7

Lucas Fraley, PMHNP

**UW Health - Behavioral
Health & Recovery Clinic**

1102 S Park St
Madison, WI 53715
(608) 282-8270

Tamahra Baines, NP

**UW Health E Terrace Dr
Medical Center**

5249 E. Terrace Dr.
Madison, WI 53718
(608) 263-6420
Hours: M-F 7a-5:45p

Tamahra Baines, NP
Tanner Bommersbach, MD

**UW Health Psychiatric
Institute and Clinic**

6001 Research Park Blvd.
Madison, WI 53719
(608) 232-3171

Tanner Bommersbach, MD
Brooke Kwiecinski, MD
Janet Lainhart, MD
Anupriya Schnapp, MD
Marcia Slattery, MHS, MD
William Taft, MD
Samuel Warn, MD

Psychology

DANE COUNTY

Madison

**Access Community Health
Centers - Wingra Family
Medical Center**

1102 S. Park St.
Madison, WI 53715
(608) 263-3111
Hours: M-F 8:30a-5p

Meghan Fondow, PHD
Amanda Rewoldt, PSYD
Alexander Smith, PSYD
Elizabeth Zeidler Schreiter,
PSYD

**Access Community Health
Centers - Joyce and
Marshall Erdman Clinic**

2202 S Park St
Madison, WI 53713
(608) 443-5480
Hours: M-F 8a-5p

Meghan Fondow, PHD
Katrina Johnson, PSYD
Alexander Smith, PSYD
Elizabeth Zeidler Schreiter,
PSYD

**Access Community Health
Centers - William T Evjue
Medical Clinic**

3434 E Washington Ave
Madison, WI 53704
(608) 443-5480
Hours: M-F 8a-5p

Meghan Fondow, PHD
Katrina Johnson, PSYD
Alexander Smith, PSYD
Elizabeth Zeidler Schreiter,
PSYD

**Caravel Autism Health -
West**

4005 Felland Rd
Madison, WI 53718
(920) 857-9041

Eric Lund, PSYD, BCBA-D
Michael Mihajlovic, PSYD
Charles Rohr, PSYD

**Caravel Autism Health -
West**

559 Zor Shrine Place
Madison, WI 53719
(920) 857-9041

Eric Lund, PSYD, BCBA-D
Michael Mihajlovic, PSYD
Charles Rohr, PSYD

**Common Threads Family
Resource Center**

1717 N Stoughton Road
Madison, WI 53704
(608) 838-8999

Holly Morales, PSYD

**Edelweiss Behavioral
Health**

725 Heartland Trail
Madison, WI 53717
(608) 205-4450

Michelle Toigo, PHD

**Family Therapy Center of
Madison - Downtown Office**

10 E Doty St
Madison, WI 53703
(608) 276-9191

Maureen White, PHD

**Family Therapy Center of
Madison - West Office**

700 Rayovac Drive
Madison, WI 53711
(608) 276-9191

Melinda Bailey, PHD
Matthew Peverill, PHD
Maureen White, PHD

**FamilyPath Autism Services
- Eastpark Blvd**

5100 Eastpark Blvd
Madison, WI 53718
(608) 512-0780

Amy Leventhal, PHD

GHC-SCW East Clinic

5249 E Terrace Dr.
Madison, WI 53718
(608) 257-9700
Hours: M-F 8a-5p

Andrea Nelson, PHD

GHC-SCW Olin Clinic

208 E Olin Ave
Madison, WI 53713
(608) 257-9700
Hours: M-F 8a-5p

Maureen Wood, PHD

**Lake Monona
Psychotherapy Center**

6400 Gisholt Drive
Madison, WI 53713
(608) 256-5030

Ellanora Ward, PHD

**MadCity Psychology /
Eating Disorder Support
Network**

429 Gammon Place
Madison, WI 53719
(608) 824-7243

Uliana Skibicky, PHD

Mental Health Solutions

7633 Ganser Way
Madison, WI 53719
(608) 829-1800

Mark Ehrlich, PHD
Christopher Gioia, PHD

**Midwest Center for
Psychotherapy and Sex
Therapy**

901 Deming Way
Madison, WI 53717

(608) 237-8000

James Gerndt, PHD

Northstar Counseling Center6506 Schroeder Rd
Madison, WI 53711
(608) 270-1960

Steven Stein, PHD

Pauquette Center Madison2702 International Lane
Madison, WI 53704
(608) 405-5712Lesley Chapin, PSYD
Valerie Gonsalves, PHD
Jennifer Gruba, PHD
Adrea McGlynn, PSYD**Peace of Mind Therapy**6502 Grand Teton Plaza
Madison, WI 53719
(608) 338-1786

Doriane Besson, PHD

Psychology Associates - Madison2010 Eastwood Drive
Madison, WI 53704
(608) 255-9119Jennifer Campbell, PSYD
Nancy Goranson, PHD
Wendy Upadhyay, PSYD**QUEST Counseling and Consultation Center**700 Regent Street
Madison, WI 53715
(608) 567-4465

Kathryn Hardy, LCSW

Regent Mental Health Group700 Rayovac Dr
Madison, WI 53711
(608) 238-5826

Anne O'Brien, PHD

The Psychology Center - Madison7617 Mineral Point Road
Madison, WI 53717
(608) 833-9290Daniel Davis, PHD
Daniel Goodnature, PHD
Raymond Koziol, PHD
Ronald May, PHD
Sarah Romens, PHD
Matthew Schneider, PSYD**The Psychology Clinic - Madison**702 N Blackhawk Avenue
Madison, WI 53705
(608) 238-9991

James Black, PHD

UW Health - Behavioral Health & Recovery Clinic1102 S Park St
Madison, WI 53715
(608) 282-8270Audrey Ford, PHD
Erri Hewitt, PHD
Akillah Wali, PHD, LPC**UW Health 1102 S Park St Clinic**1102 S. Park St
Madison, WI 53715
(608) 287-5899

Hours: M-F 8 am - 5 pm

Megan Piper, PHD

UW Health American Family Children's Hospital1675 Highland Ave.
Madison, WI 53792
(608) 263-6420

Julia Benjamin, PHD

UW Health E Terrace Dr Medical Center5249 E. Terrace Dr.
Madison, WI 53718
(608) 263-6420

Hours: M-F 7a-5:45p

Anastasia Armstrong, PHD
Christy Olson, PHD**UW Health East Madison Hospital**4602 Eastpark Blvd.
Madison, WI 53718
(608) 263-1530Kimberly Fleischmann, PHD
Michelle LeRoy Hatheway, PHD
Lisa Nackers-Schmidt, MPH, PHD**UW Health Eastpark Medical Center**4621 Eastpark Blvd
Madison, WI 53718
(608) 914-0100Lori DuBenske, PHD
JoEllen Kozlowski, PHD**UW Health Psychiatric Institute and Clinic**6001 Research Park Blvd.
Madison, WI 53719
(608) 232-3171Daniel Dickson, PHD
Hannah Koerten, PHD
Gregory Kolden, PHD
Kathleen Murphy-Ende, PSYD, NP, PHD
Jack Nitschke, PHD
Christy Olson, PHD
Aisha Rosh, PHD
Meredith Rumble, PHD
Stephanie Steinman, PHD**UW Health Science Dr Medical Center**621 Science Dr.
Madison, WI 53711**(608) 265-8333**

Janice Singles, PSYD

UW Health | Carbone Cancer Center600 Highland Ave
Madison, WI 53792
(608) 263-6400

Erin Costanzo, PHD

UW Health - Junction Rd Medical Center451 Junction Rd.
Madison, WI 53717
(608) 265-7700

Hours: M-F 7am - 5:30pm

Danielle McCarthy, PHD

UnityPoint Health - Meriter Hospital202 S Park St
Madison, WI 53715
(608) 417-6000

Shelly Komondoros, PHD

Waisman Center1500 Highland Ave.
Madison, WI 53705
(608) 263-3301Alyssa Walsh, PHD
Sara Warner, PSYD
Jeung Yoon, PHD**Wisconsin Early Autism Project - Beltline**3113 W Beltline Highway
Madison, WI 53713
(608) 619-6810

Lilian Tocco, PSYD, LPC

Wisconsin Early Autism Project - Madison 12421242 Fourier Drive
Madison, WI 53717
(608) 662-9327

David Kelly, PSYD

Wisconsin Psychological Center437 Yellowstone Drive
Madison, WI 53719
(608) 270-1800

Marcelo Trinidad-Carrillo, PHD

Middleton**UW Health 2275 Deming Way Clinic**2275 Deming Way
Middleton, WI 53562
(608) 282-8200Heidi Beckman, PHD
Bri'Anna Collins, PHD
Hannah Koerten, PHD
Wendi Marien, PHD
Margrett Sampe, PHD
Josie Ullsperger, PHD**UW Health Fertility Care****Clinic**2365 Deming Way
Middleton, WI 53562
(608) 824-6160

Julianne Zweifel, PHD

Sun Prairie**Wisconsin Early Autism Project - Sun Prairie**2679 Windsor Street
Sun Prairie, WI 53590
(262) 224-7555

David Kelly, PSYD

Verona**Achieving Collaborative Treatment**200 Enterprise Drive
Verona, WI 53593
(608) 497-3230

Linnea Burk, PHD

Psychology - Pediatric**DANE COUNTY****Madison****UW Health E Terrace Dr Medical Center**5249 E. Terrace Dr.
Madison, WI 53718
(608) 263-6420

Hours: M-F 7a-5:45p

Anastasia Armstrong, PHD
Christy Olson, PHD**UW Health Psychiatric Institute and Clinic**6001 Research Park Blvd.
Madison, WI 53719
(608) 232-3171Kathleen Hipke, PHD
Jason Horowitz, PHD
Christy Olson, PHD
Aisha Rosh, PHD**Middleton****UW Health 2275 Deming Way Clinic**2275 Deming Way
Middleton, WI 53562
(608) 282-8200Bri'Anna Collins, PHD
Andrew Schultz, PSYD
Jessica Umhoefer, PSYD
Katherine Watermolen, PSYD**Pulmonology****DANE COUNTY****Madison****UW Health - 202 S. Park**202 S. Park St.
Madison, WI 53715
(608) 417-6236Steven Cattapan, MD
Daniel Cole, MD
Patrick Dowling, MD
Anna Gretzinger, PABrian Griffith, MD
Katherine Habeeb, MD
Hasmeena Kathuria, MD
Kevin McAllister, MD
John McCartney, MD
Bridget Sullivan, NP
Charles Weber, MD**UW Health American Family Children's Hospital**1675 Highland Ave.
Madison, WI 53792
(608) 263-6420Arij Beshish, MD
Hara Levy, MD
Rebecca Steinmetz, NP**UW Health Eastpark Medical Center**4621 Eastpark Blvd
Madison, WI 53718
(608) 914-0100J. Scott Ferguson, MD
Brian Griffith, MD
Hasmeena Kathuria, MD
Jessica La Mar, DNP
Amy Malik, MD
Tatyana Risch, NP
Kimberly Sivertsen, NP
David Sonetti, MD
Bridget Sullivan, NP**UW Health Pulmonary Clinic and Pulmonary Diagnostics**202 S Park Street
Madison, WI 53715
(608) 287-0999Mark Frommelt, MD
Sarah Train, MD**UW Health University Hospital**600 Highland Ave
Madison, WI 53792
(608) 263-6400Mikal Borg, PA
Kaitlin Bradley, DO
Andrew Braun, MD, MHS
Matthew Churpek, MD, MPH, PHD
Amy Chybowski, NP
Michael Conway, PA
Donita Croft, MD, MS
Loren Denlinger, PHD, MD
J. Scott Ferguson, MD
Ellie Golestanian, MD
Robert Guzy, MD
Stephen Halliday, MD, MSCI
Nizar Jarjour, MD
Matthew Kempfer, NP
Jacqueline Kruser, MD
Jessica La Mar, DNP
Brooke LaChance, NP
Benjamin Lipanot, MD
Monica Liu, MD
Erin Lowery, MD, MS
Tiffany Mack, PA
Amy Malik, MD
Courtney Maurer, NP
Erin Mullan-Towns, PA
Philip Palmon, MD

Ankur Prasad, MD
Tatyana Risch, NP
James Runo, MD
Nathan Sandbo, MD
Lynn Schnapp, MD
Kimberly Sivertsen, NP
Corey Smith, NP
Amik Sodhi, MD
David Sonetti, MD
Anna Tasch, PA
Mihaela Teodorescu, MD
Ann Tomashek, NP
Jeffrey Wells, MD

Wisconsin Sleep Center
6001 Research Park Blvd.
Madison, WI 53719
(608) 232-3333

Andrew Braun, MD, MHS
Steven Cattapan, MD
Mihaela Teodorescu, MD

Pulmonology - Pediatric

DANE COUNTY

Madison

UW Health American Family Children's Hospital
1675 Highland Ave.
Madison, WI 53792
(608) 263-6420

Lisa Burns, MD
Ruth Howley, NP

Radiation Oncology

DANE COUNTY

Madison

UW Health E Terrace Dr Medical Center
5249 E. Terrace Dr.
Madison, WI 53718
(608) 263-6420
Hours: M-F 7a-5:45p

Pippa Cospier, MD

UW Health Eastpark Medical Center

4621 Eastpark Blvd
Madison, WI 53718
(608) 914-0100

Bethany Anderson, MD
Michael Bassetti, MD, PHD
Grace Blitzer, MD
Kristin Bradley, MD
Adam Burr, PHD, MD
Gregory Cooley, MD
Benjamin Durkee, MD
John Floberg, MD, PHD
Karol Huenerberg, NP
Ryan Hutten, MD
Christian Hyde, MD
Randall Kimple, PHD, MD
Hannah Mikunda, PA
Brett Morris, MD
Zachary Morris, MD, PHD
Joseph Nimm, NP
Pa Nhia Yang, NP

UW Health University Hospital
600 Highland Ave

Madison, WI 53792
(608) 263-6400

Christian Hyde, MD
Hannah Mikunda, PA

UW Health | Carbone Cancer Center

600 Highland Ave
Madison, WI 53792
(608) 263-6400

Bethany Anderson, MD
Michael Bassetti, MD, PHD
Grace Blitzer, MD
Kristin Bradley, MD
Adam Burr, PHD, MD
Gregory Cooley, MD
Pippa Cospier, MD
Benjamin Durkee, MD
John Floberg, MD, PHD
Paul Harari, MD
Karol Huenerberg, NP
Newton Hurst, MD
Ryan Hutten, MD
Randall Kimple, PHD, MD
Brett Morris, MD
Zachary Morris, MD, PHD
Joseph Nimm, NP
Pa Nhia Yang, NP

Rheumatology

DANE COUNTY

Madison

UW Health Eastpark Medical Center
4621 Eastpark Blvd
Madison, WI 53718
(608) 914-0100

Carmen Campbell, MD
Susan Dondlinger, NP
Sarah Maria Donohue, MD
Fardina Malik, MD
Trevor McKown, MD
Nadia Sweet, MD

UW Health - Junction Rd Medical Center

451 Junction Rd.
Madison, WI 53717
(608) 265-7700
Hours: M-F 7am - 5:30pm

Jon Arnason, MD
Christie Bartels, MD
Alan Bridges, MD
Ann Chodara, MD
Sarah Maria Donohue, MD
Abdul Halabi, MD
Justin Levinson, MD
Tiffany Lin, MD
Sara McCoy, MD
Christine Sharkey, MD
Miriam Shelef, MD, PHD
Kathryn Sklenar, PA
Michael Walsh, DO

Rheumatology - Pediatric

DANE COUNTY

Madison

UW Health American Family Children's Hospital
1675 Highland Ave.

Madison, WI 53792
(608) 263-6420

Dominic Co, PHD, MD
Joni Dean, NP
Leanne Mansfield, MD
Judith Smith, PHD, MD

Sleep Medicine

DANE COUNTY

Madison

Wisconsin Sleep Center
6001 Research Park Blvd.
Madison, WI 53719
(608) 232-3333

Steven Barczy, MD
Mihaela Bazalakova, MD, PHD
Andrew Braun, MD, MHS
Steven Cattapan, MD
Sharon Finlayson, NP
Courtney Hoy, NP
Nazi Khan, MD, FCCP, FAASM
Kelly Mack, NP
Rama Maganti, MD
Becky Oren, PA
David Plante, MD, PHD
Mihaela Teodorescu, MD
Mihai Teodorescu, MD
Elizabeth Weitz, NP
Christine Whelley, APNP

Sleep Medicine - Pediatric

DANE COUNTY

Madison

UW Health American Family Children's Hospital
1675 Highland Ave.
Madison, WI 53792
(608) 263-6420

Vivek Balasubramaniam, MD
Carrie Barker, MD
Carly Johnson, NP
Patrick Sobande, MD

Wisconsin Sleep Center

6001 Research Park Blvd.
Madison, WI 53719
(608) 232-3333

Cami Matthews, MD
Rachna Tiwari, MBBS
Elizabeth Weitz, NP

Speech Therapy

DANE COUNTY

Madison

Family Service Madison
128 Olin Ave
Madison, WI 53713
(608) 252-1320
Hours: M-Thurs 8a-6p, F 8a-12p

Sarah Martin, CCC-SLP
Amanda Peters, CCC-SLP
Debra Rheinsmith, CCC-SLP
Sabrina Sparacino, SLP
Carissa Thiele, CCC-SLP

UW Health 1 S Park St Medical Center

1 S. Park St.
Madison, WI 53715
(608) 287-2100

Sarah Eastman, MS, CCC-SLP
Jacob Tangney, MS, CCC-SLP
Paige Valente, MS, CCC-SLP

UW Health American Family Children's Hospital

1675 Highland Ave.
Madison, WI 53792
(608) 263-6420

Abby Nimitz, MS, CCC-SLP

UW Health Eastpark Medical Center

4621 Eastpark Blvd
Madison, WI 53718
(608) 914-0100

Sarah Eastman, MS, CCC-SLP
Hailey Lapine, SLP
Jacob Tangney, MS, CCC-SLP
Paige Valente, MS, CCC-SLP

UW Health University Hospital

600 Highland Ave
Madison, WI 53792
(608) 263-6400

Paige Valente, MS, CCC-SLP

Middleton

UW Health 2275 Deming Way Clinic
2275 Deming Way
Middleton, WI 53562
(608) 282-8200

John Munday, CCC-SLP
Abby Nimitz, MS, CCC-SLP

Speech and Language Therapy (ASD)

DANE COUNTY

Madison

Common Threads Family Resource Center
1717 N Stoughton Road
Madison, WI 53704
(608) 838-8999

Megan Leick, CCC-SLP
Alexia Scheibach, CCC-SLP

GHC-SCW Olin Clinic

208 E Olin Ave
Madison, WI 53713
(608) 257-9700
Hours: M-F 8a-5p

Annie Hinker, CCC-SLP

Spine Medicine

DANE COUNTY

Madison

UW Health 1 S Park St Medical Center

1 S. Park St.
Madison, WI 53715
(608) 287-2100

Sara Holz, MD
Seth Williams, MD

UW Health E Terrace Dr Medical Center

5249 E. Terrace Dr.
Madison, WI 53718
(608) 263-6420
Hours: M-F 7a-5:45p

Marcus Maier, PA

UW Health East Madison Hospital

4602 Eastpark Blvd.
Madison, WI 53718
(608) 263-1530

Carey Bernards, PA
Miranda Bice, MD
Alex Christl, PA
Alex Cruz, MD
Angela Deutsch, NP
Rana Leer Haupt, PA
James Leonard, DO, PT
Michael Pazzol, DO
Daniel Resnick, MD
Nate Sullivan, NP
Clifford Tribus, MD
Seth Williams, MD

UW Health Eastpark Medical Center

4621 Eastpark Blvd
Madison, WI 53718
(608) 914-0100

Amgad Hanna, MD
Bradley Schmidt, MD

UW Health Science Dr Medical Center

621 Science Dr.
Madison, WI 53711
(608) 265-8333

Angela Deutsch, NP
Bradley Schmidt, MD
Nate Sullivan, NP

Sports Medicine

DANE COUNTY

Fitchburg

GHC-SCW Hatchery Hill Clinic

3051 Cahill Main
Fitchburg, WI 53711
(608) 257-9700
Hours: M-F 8a-5p

Steve Almasi, MD
Eric Hilquist, MD
Renee Schutte, PA-C

Madison

GHC-SCW Madison College Community Clinic

1705 Hoffman St
Madison, WI 53704

(608) 441-3220**Hours:** M-F 7:30a-5p

Matthew Brown, MD, DPT

UW Health East Madison Hospital4602 Eastpark Blvd.
Madison, WI 53718
(608) 263-1530David Bernhardt, MD
Laura Dhanansayan, PA
Haley Smith, MD**UW Health Science Dr Medical Center**621 Science Dr.
Madison, WI 53711
(608) 265-8333David Bernhardt, MD
Laura Dhanansayan, PA**Sports Medicine - Pediatric****DANE COUNTY****Fitchburg****GHC-SCW Hatchery Hill Clinic**3051 Cahill Main
Fitchburg, WI 53711
(608) 257-9700
Hours: M-F 8a-5pSteve Almasi, MD
Eric Hilquist, MD**Madison****GHC-SCW Madison College Community Clinic**1705 Hoffman St
Madison, WI 53704
(608) 441-3220
Hours: M-F 7:30a-5p

Matthew Brown, MD, DPT

UW Health East Madison Hospital4602 Eastpark Blvd.
Madison, WI 53718
(608) 263-1530Laura Dhanansayan, PA
Haley Smith, MD**UW Health Science Dr Medical Center**621 Science Dr.
Madison, WI 53711
(608) 265-8333

Laura Dhanansayan, PA

Substance Use**DANE COUNTY****Madison****ASAP Addiction Services and Pharmacotherapy**210 E. Olin Ave
Madison, WI 53713
(608) 807-1428

Jean Pruscha, SAC

Terri Wallow, CSAC

CAYA Clinic4785 Hayes Rd
Madison, WI 53704
(608) 844-8473

Skye Boughman, LPC, CSAC

Journey Mental Health Kessel Court Campus49 Kessel Court
Madison, WI 53711-6227
(608) 280-2700Quinton Wedig, APSW,
CSAC**Lake Monona Psychotherapy Center**6400 Gisholt Drive
Madison, WI 53713
(608) 256-5030Beverly Hills, LPC, SAC
Kim Jaeger, LCSW, SAC
Sally Stevens, LCSW, SAC**Open Door Center for Change - West**6502 Grand Teton Plaza
Madison, WI 53719
(608) 827-7220Amy Mosher-Garvey, CSAC,
LCSW**Psychological Addiction Services**3113 E. Washington Ave
Madison, WI 53704
(608) 416-5777

Bojan Dabetic, CSAC

The Psychology Clinic - Madison702 N Blackhawk Avenue
Madison, WI 53705
(608) 238-9991Ann Anderson (Gile), SAC,
LMFT**UW Health University Hospital**600 Highland Ave
Madison, WI 53792
(608) 263-6400Randall Brown, MD, PHD
Elizabeth Salisbury-Afshar,
MD**Uplands Counseling Associates, Inc - Madison**6300 Enterprise Lane
Madison, WI 53719
(608) 828-3636Nancy Kottke, LCSW, CSAC
David Wilsher, SAC, LPC**Wisconsin Psychological Center**437 Yellowstone Drive
Madison, WI 53719**(608) 270-1800**

Julieann Trimmel, LPC, SAC

Monona**Tellurian Day**5900 Monona Dr
Monona, WI 53716
(608) 223-3300

Chelsi Koenig, CSAC

Tellurian OP300 Femrite Dr.
Monona, WI 53716
(608) 222-7311

Chelsi Koenig, CSAC

Surgical Oncology**DANE COUNTY****Madison****UW Health Eastpark Medical Center**4621 Eastpark Blvd
Madison, WI 53718
(608) 914-0100

Kelsie Sundberg, PA

UW Health University Hospital600 Highland Ave
Madison, WI 53792
(608) 263-6400Anna Beck, MD
Cate Cavanagh, PA
Sarah Hittner, PA-C
Meeghan Lautner, MD, FACS
Heather Neuman, MD, MS,
FACSRachel Radel, PA
Lori Seaborne, PA
Lacey Stelle, MD
Lee Wilke, FACS, MD
Ashley Woodfin, MD**UW Health | Carbone Cancer Center**600 Highland Ave
Madison, WI 53792
(608) 263-6400Daniel Abbott, MD, FACS
Amy Franklin, NP
Mary Beth Henry, NP
Kaitlyn Kelly, MD
Rebecca Minter, MD, FACS
Julia Oanes, PA
Sean Ronnekleiv-Kelly, MD,
FACSKelsie Sundberg, PA
Patrick Varley, MD
Sharon Weber, MD, FACS
Syed Nabeel Zafar, MPH,
MD**Teenage and Young Adult Medicine****DANE COUNTY****Middleton****UW Health 2275 Deming Way Clinic**2275 Deming Way
Middleton, WI 53562
(608) 282-8200Paula Cody, MPH, MD
Kathryn Gannon-Loew, MD
Maria Standiford, NP
Rebecca Warwick, MD**Transplant Medicine****DANE COUNTY****Madison****UW Health University Hospital**600 Highland Ave
Madison, WI 53792
(608) 263-6400Parul Agarwal, MD
Fahad Aziz, MD
Justin Blazel, NP
Adam Bregman, MD
Megan Campbell, NP
Emily Christianson, NP
Renee Churchill, NP
Kimberly Daniel, MD
Michael Eberlein, MD
Neetika Garg, MD
Margarita German, MD
Robert Guzy, MD
Carrie Johnson, MD
Mary Johnson, MD, FACC
Erin Lowery, MD, MS
Michael Lucey, MD
Tiffany Mack, PA
Didier Mandelbrot, MD
Hasmik Morales, NP
Lindsey Murphy, NP
David Murray, FACC, MD
Sandesh Parajuli, MBBS
David Pham, MD
Paulina Phillips, MD
Peter Rahko, MD, FACC
Farhan Raza, MD
John Rice, MD
Tatyana Risch, NP
Adnan Said, MD
Megan Sokup, PA-C
David Sonetti, MD
Alysha Statz, PA
Elise Strycharske, NP
Bethany Westerfeldt, NP**Transplant Medicine - Pediatric****DANE COUNTY****Madison****UW Health American Family Children's Hospital**1675 Highland Ave.
Madison, WI 53792
(608) 263-6420

Benjamin Spector, MD

UW Health University Hospital600 Highland Ave
Madison, WI 53792
(608) 263-6400Sharon Bartosh, MD
Istvan Danko, PHD, MD
Katryn Furuya, MDDaniel O'Connell, MD
Neil Paloian, MD
Thomas Ratchford Jr., MD
Allison Redpath Mahon, MD
Luther Sigurdsson, MD
Dorota Walkiewicz, MD**Transplant Surgery****DANE COUNTY****Madison****UW Health University Hospital**600 Highland Ave
Madison, WI 53792
(608) 263-6400David Al-Adra, MD, PHD,
FACS, FRCSC
Marissa Anders, NP
David Aufhauser, MD
Ashley Choudoir, NP
Jill Christie, PA
David Foley, MD
Kylie Harrold, PA
Alexys Hoppman, PA
Dixon Kaufman, MD, PHD,
FACS
Lacey Kumar, NP
James Maloney, MD
Daniel McCarthy, MD, MBA,
MEM
Joshua Mezrich, MD
Lindsay Morris, PA
Nikole Neidlinger, MD
Jon Odorico, MD
Sheila Opelt, PA
Gillian Silberzahn, NP
Paul Tessmann, MD
Carrie Thiessen, MD**Transplant Surgery - Pediatric****DANE COUNTY****Madison****UW Health American Family Children's Hospital**1675 Highland Ave.
Madison, WI 53792
(608) 263-6420David Al-Adra, MD, PHD,
FACS, FRCSC**UW Health University Hospital**600 Highland Ave
Madison, WI 53792
(608) 263-6400David Al-Adra, MD, PHD,
FACS, FRCSC
Dixon Kaufman, MD, PHD,
FACS
Jon Odorico, MD**Urgent Care****DANE COUNTY****Cottage Grove****Cottage Grove Urgent Care**110 West Limestone Pass
Cottage Grove, WI 53527
(608) 501-6230

Danielle Klotz, PA
Kathryn McNally, PA-C
Tessa Mersberger, APNP
Christian Strong, APNP
Mary Woodman, PA-C

Madison

GHC-SCW Capitol Clinic

675 W Washington Ave.
Madison, WI 53703
(608) 257-9700
Hours: M-F 8a-5p

Allison Fendrick, APNP
Katherine Gunderson, PA-C
Melissa Haack, PA-C
Erin Honig, MD
Kaitlin Kamer, PA-C
David Kwon, DO
Alexandra Musial, PA-C,
MPAS
Morgan Quackenboss, PA-C
Dan Riethmiller, MD
Michael Schiferl, MD
Florentina Tase, APNP
Amy Wagner, DMSc, MPAS,
PA-C

UW Health - Union Corners Clinic

2402 Winnebago Street
Madison, WI 53704
(608) 242-6865
Hours: 8a-5p

Natalia Kot, MD
Angela Petrie, MD
James Plasky, APNP

UnityPoint Health - Meriter Hospital

202 S Park St
Madison, WI 53715
(608) 417-6000

Katherine Collins, NP
Therese Schroeder, PA
Ashley Wagner, PA

McFarland

McFarland Urgent Care Clinic

5614 US Hwy51
McFarland, WI 53558
(608) 873-6611
Hours: 6a-11p Daily

Danielle Klotz, PA
Kathryn McNally, PA-C
Tessa Mersberger, APNP
Christian Strong, APNP
Mary Woodman, PA-C

Mount Horeb

Upland Hills Health - Mount Horeb Urgent Care

1809 Springdale St.
Mount Horeb, WI 53572
(608) 437-9003
Hours: M-F 3p-9p, Sat/Sun
8a-4p

Cynthia Carter, PA
Zachary Esselman, PA-C
McKayla Gutzmer, PA

Mary Woodman, PA-C
Elizabeth Wszalek, PA
Emma Zalog, PA
Hannah Zenkovich, PA

Urogynecology and Reconstructive Pelvic Surgery

DANE COUNTY

Madison

UW Health Eastpark Medical Center

4621 Eastpark Blvd
Madison, WI 53718
(608) 914-0100

Sari Archer, NP
Caroline Cox, MD
Dobie Giles, MD, MBA
Frank Lin, MD
Jon Pennycuff, MD
Angela Sergeant, NP
Maureen Sheetz, NP
Babak Vakili, MD
Margaret Wilkes, MD

Urology

DANE COUNTY

Madison

UW Health 1 S Park St Medical Center

1 S. Park St.
Madison, WI 53715
(608) 287-2100

Ashli Ellison, NP
Sara Hermsen, PA
Craig Kozler, MD
Frank Lin, MD
Christopher Manakas, MD
Sarah McAchran, MD, FACS
David Paolone, MD
Michael Risk, MD
Anne Walsh, PA

UW Health East Madison Hospital

4602 Eastpark Blvd.
Madison, WI 53718
(608) 263-1530

Dan Gralnek, MD
Sara Hermsen, PA
Jacob MacDowell, PA
Christopher Manakas, MD
David Paolone, MD

UW Health Eastpark Medical Center

4621 Eastpark Blvd
Madison, WI 53718
(608) 914-0100

E. Jason Abel, FACS, MD
Lindsey Archie, NP
Ashli Ellison, NP
Allison Heroux, PA
David Jarrard, MD
Elizabeth Koehne, MD
Bunmi Kumapayi, NP
Frank Lin, MD
Mya Lonnebotn, PA
Sarah McAchran, MD, FACS
Mikaela Morrison, PA

Kyle Richards, MD, FACS
Javier Santiago, MD
Daniel Shapiro, MD
Sadie Siarkiewicz, PA
Yesenia Weaver, NP

UW Health University Hospital

600 Highland Ave
Madison, WI 53792
(608) 263-6400

Lindsey Archie, NP
Ashley Braun, PA
Ashli Ellison, NP
Dan Gralnek, MD
Matthew Grimes, MD
Laura Hermsen, PA
Allison Heroux, PA
David Jarrard, MD
Rhett Justesen, PA
Elizabeth Koehne, MD
Bunmi Kumapayi, NP
Frank Lin, MD
Mya Lonnebotn, PA
Jacob MacDowell, PA
Sarah McAchran, MD, FACS
Mikaela Morrison, PA
Stephen Nakada, FACS, MD
Javier Santiago, MD
Emily Serrell, MD
Sadie Siarkiewicz, PA
Rachel Stanley, PA
Yesenia Weaver, NP
Daniel Williams IV, MD

Middleton

UW Health Fertility Care Clinic

2365 Deming Way
Middleton, WI 53562
(608) 824-6160

Rhett Justesen, PA
Daniel Williams IV, MD

Urology - Pediatric

DANE COUNTY

Madison

UW Health American Family Children's Hospital

1675 Highland Ave.
Madison, WI 53792
(608) 263-6420

Vinaya Bhatia, MD
Kristin Ebert, MD
Jennika Finup, NP
Tayler Garvey, NP
Sarah Reiels, NP

Vascular Surgery

DANE COUNTY

Madison

UW Health 1 S Park St Medical Center

1 S. Park St.
Madison, WI 53715
(608) 287-2100

Kyla Bennett, MD, FACS
Briana Beyer, PA
Cecily Cassel, PA
Elise DeRoo, MD

Paul DiMusto, MD
Courtney Morgan, MD
Jose Parra, MD
John Rectenwald, MD, MS
Margaret (Gretchen) Schwarze, MD, MPP, FACS
Girma Tefera, MD, FACS
Dai Yamanouchi, MD, PHD

UW Health Eastpark Medical Center

4621 Eastpark Blvd
Madison, WI 53718
(608) 914-0100

Briana Beyer, PA
Cecily Cassel, PA
Elise DeRoo, MD
Svitlana Hryhorova, PA
Erica Julson, NP
Heather Leiber, PA
Jose Parra, MD
John Rectenwald, MD, MS
Brigitte Smith, MD

UW Health University Hospital

600 Highland Ave
Madison, WI 53792
(608) 263-6400

Lauren Dallman, NP

UW Health - Junction Rd Medical Center

451 Junction Rd.
Madison, WI 53717
(608) 265-7700
Hours: M-F 7am - 5:30pm

Kyla Bennett, MD, FACS
Briana Beyer, PA
Elise DeRoo, MD
Paul DiMusto, MD
Richard Feinberg, MD, FACS
Svitlana Hryhorova, PA
Erica Julson, NP
Heather Leiber, PA
Courtney Morgan, MD
John Rectenwald, MD, MS
Margaret (Gretchen) Schwarze, MD, MPP, FACS
Brigitte Smith, MD
Girma Tefera, MD, FACS
Dai Yamanouchi, MD, PHD

Stoughton

UW Health - Stoughton Clinic

1001 Nygaard St.
Stoughton, WI 53589
(608) 877-2660
Hours: M-F 8a-5p

Dai Yamanouchi, MD, PHD

Verona

UW Health - Verona Clinic

100 N. Nine Mound Rd.
Verona, WI 53593
(608) 845-9531
Hours: M-F 8a-5p

Margaret (Gretchen) Schwarze, MD, MPP, FACS

Vision Therapy

DANE COUNTY

Waunakee

New Horizons Vision Therapy

1021 Quinn Dr
Waunakee, WI 53597
(608) 849-4040

Valerie Frazer, OD

Voice and Swallowing

DANE COUNTY

Madison

UW Health 1 S Park St Medical Center

1 S. Park St.
Madison, WI 53715
(608) 287-2100

Caitlin Croegaert Koch, CCC-SLP, MS
Emerald Doll, MS, CCC-SLP
Bryn Olson-Greb, MS, CCC-SLP
Susan Thibeault, PHD, CCC-SLP
Carol Tolejano, CCC-SLP, MA

UW Health Digestive Health Center

750 University Row
Madison, WI 53705
(608) 890-5000

Molly Knigge, CCC-SLP, MS, PHD
Stevie Marvin, CCC-SLP, MS
Vanessa Rudy, MS, CCC-SLP

UW Health Eastpark Medical Center

4621 Eastpark Blvd
Madison, WI 53718
(608) 914-0100

Amy Baillies, MS, CCC-SLP
Caitlin Croegaert Koch, CCC-SLP, MS
Emerald Doll, MS, CCC-SLP
Molly Knigge, CCC-SLP, MS, PHD

Heather Kooiman, MS, CCC-SLP
Stevie Marvin, CCC-SLP, MS
Vanessa Rudy, MS, CCC-SLP
Carol Tolejano, CCC-SLP, MA
Nathan Welham, PHD, CCC-SLP

UW Health University Hospital

600 Highland Ave
Madison, WI 53792
(608) 263-6400

Amy Baillies, MS, CCC-SLP
Caitlin Croegaert Koch, CCC-SLP, MS
Emerald Doll, MS, CCC-SLP
Sara Gustafson, CCC-SLP, MS

Molly Knigge, CCC-SLP, MS,
PHD
Stevie Marvin, CCC-SLP, MS
Bryn Olson-Greb, MS,
CCC-SLP
Nicole Pulia, PHD, CCC-SLP
Vanessa Rudy, MS, CCC-SLP
Susan Thibeault, PHD,
CCC-SLP
Carol Tolejano, CCC-SLP,
MA
Lisa Vinney, PHD, CCC-SLP
Nathan Welham, PHD,
CCC-SLP

**Voice and Swallowing -
Pediatric**

DANE COUNTY

Madison

***UW Health American
Family Children's Hospital***

1675 Highland Ave.
Madison, WI 53792
(608) 263-6420

Bryn Olson-Greb, MS,
CCC-SLP

Surrounding Area Specialists

Addiction Medicine	Ambria Becker, BCBA Sarah Marshall, BCBA Carolyn Schultz, BCBA Kimberly Wroblewski, MS, BCBA, BA	Amy Goike, BCBA, BA Leann Harris, MSE, BCBA, BA Christine Laurent, BCBA Sarah Marshall, BCBA Emily Mulder, MS, BCBA Samantha Pipkorn, BCBA, MS, LBA	(608) 339-4505 Heidi Golden, LPC, CSAC Meagan Grabarski, LPC Jessica Stevens, APNP	Patricia Howard, MS, LPC, CSAC Kathleen O'Neill, MSW, LCSW
WAUKESHA COUNTY	Milwaukee	Erin Seiler, BCBA Mary Smith, MS, BCBA, BA Carlynn Southard, MA, BCBA, BA Stacie Squire, BCBA, MA Nicole Stotzheim, MA, BCBA, BA Rebecca Thompson, MA, BCBA-D, BA, PHD Kristine Van Handel, BCBA, MS Kimberly Wroblewski, MS, BCBA, BA Abigail Zink, BCBA	CHIPPEWA COUNTY Chippewa Falls Kettle Moraine Counseling - Chippewa Falls 705 Bay St Chippewa Falls, WI 54729 (262) 334-4340 Hours: M-F 10a-6p Meghan Eisenbraun, LCSW	GRANT COUNTY Fennimore Southwest Counseling 1160 Lincoln Ave Fennimore, WI 53809 (608) 822-5052 Michelle Atterbury, LCSW Nicole Kaiser, LCSW Lea Lovell, LPC Jennifer Schoepp, LPC Regina Trollop, LCSW Megan Wolf, LPC, SAC
Waukesha	Wisconsin Early Autism Project - Milwaukee 5369 North 118th Court Milwaukee, WI 53225 (262) 432-5660	SHEBOYGAN COUNTY Sheboygan Wisconsin Early Autism Project - Sheboygan 1338-A North Taylor Drive Sheboygan, WI 53081 (608) 662-9327	COLUMBIA COUNTY Columbus Pauquette Center Columbus 1341 Park Ave. Columbus, WI 53925 (920) 623-5578 Lynn Hoornstra, LPC	Lancaster Empowerment Counseling 702 S Madison ST Lancaster, WI 53813 (608) 723-4433 Samantha Leibfried, LPC
Iris Health Clinic	Haley-Marie Matijevec, BCBA	PORTAGE COUNTY Stevens Point Wisconsin Early Autism Project - Stevens Point 200 Division St Stevens Point, WI 54481 (608) 662-9327	Portage Aspen Family Counseling 2639 New Pinery Rd. Portage, WI 53901 (608) 742-5020 James Swan, APNP, NP	Grant Regional Community Clinic Lancaster 507 S Monroe St Lancaster, WI 53813 (608) 723-2131 Emily Friederick, LPC Patricia Heer, LPC, APSW
255 W Broadway	OZAUKEE COUNTY	WAUKESHA COUNTY Brookfield FamilyPath Autism Services - Bluemound Rd 16655 Bluemound Rd Brookfield, WI 53005 (608) 512-0780	Compass Counseling 1508 New Pinery Rd Portage, WI 53901 (608) 745-4900 Heidi Accola, LMFT Brianna Capesius, LPC Kristen Hansen, MFT Sarah Kravick, LMFT Crystal Lumby, LPC Danielle Pollex-Rabl, LCSW Sara Shaver, LMFT	Unified Community Services - Lancaster 200 W. Alona Lane Lancaster, WI 53813 (608) 723-6357 Jesse Brogley, CSAC Keri Fatzinger, LCSW, CSAC Theran Gage, LPC Michelle Solheim, CSAC Cassidy Stedwell, LPC Kayzia Teal, LCSW Abigail Trainor, LPC
Waukesha, WI 53186	Mequon	ROCK COUNTY Beloit Wisconsin Early Autism Project - Beloit 905 Henry Ave Beloit, WI 53511 (608) 662-9327	Pauquette Center Portage 2901 Hunters Tr. Portage, WI 53901 (608) 742-5518 Jackie Baures, LPC Renee Birkholz, LPC Lori Cornell, LPC Jennifer Cummings, LCSW Christelle Holder, LCSW Lynn Hoornstra, LPC Colleen Jarema, LPC Alex Mentzel, LPC Lisa Mowbray, LCSW Annmarie Ritacca, LISW Jonathan Schulz, LPC, SAC	Platteville Driftless Area Behavioral Health 1250 E. Business Hwy 151 Platteville, WI 53818 (608) 470-2200 Allison Geisking, LCSW Jennifer Kropp, LCSW Katelyn Oellerich, LPC Stacey Richard-Baal, LCSW
(262) 420-9088	Mindcolor Autism - Mequon	Cardiovascular Medicine	JUNEAU COUNTY Mauston UW Health Specialty Clinic - Mauston 1040 Division St. Mauston, WI 53948 (608) 847-7355 Amr Youssef, MD	MSM Counseling Services 305 US-151 BUS Platteville, WI 53818 (414) 433-3521 Bradley Willborn, LPC
Nathan Adams, APNP	10400 N Baehr Rd Mequon, WI 53092 (833) 646-3222	Counseling / Therapy	ADAMS COUNTY Friendship Adams County Health and Human Services 108 East North Street Friendship, WI 53934	Platteville Family Resource Center 1075 N Elm St Platteville, WI 53818 (608) 348-4060 Jennifer Albright Knash,
Benjamin Eithun, APNP	Rachael Jaffe, BA Rebecca Kind, BCBA Marissa McKee, BCBA Natalie Olson, BCBA Morgan Reeves, BA, BCBA Jennifer Sharpe-Gonzalez, BCBA	ADAMS COUNTY Friendship Adams County Health and Human Services 108 East North Street Friendship, WI 53934	WRMC Directions Counseling Center 123 Hospital Dr Watertown, WI 53098 (920) 262-4800 Hours: M-F 8a-4:30p Crystal Cook, PMHNP	Jennifere Schoepp, LPC
Rachel Gardetto, APNP	211 N Parker Drive Janesville, WI 53545 (608) 237-7132	ADAMS COUNTY Friendship Adams County Health and Human Services 108 East North Street Friendship, WI 53934	Watertown	Regina Trollop, LCSW
Nezih Hasanoglu, DO	Allison Barth, BCBA Ambria Becker, BCBA Molly Bliese, MA, BCBA, BA Amanda Carlson, BCBA Joann Donny, BCBA, MSE	ADAMS COUNTY Friendship Adams County Health and Human Services 108 East North Street Friendship, WI 53934	Hours: M-F 10a-6p	Megan Wolf, LPC, SAC
Stacy McNall, APNP	Molly Bliese, MA, BCBA, BA Amanda Carlson, BCBA Joann Donny, BCBA, MSE Amy Goike, BCBA, BA Leann Harris, MSE, BCBA, BA Samantha Pipkorn, BCBA, MS, LBA	ADAMS COUNTY Friendship Adams County Health and Human Services 108 East North Street Friendship, WI 53934	Hours: M-F 10a-6p	Megan Wolf, LPC, SAC
Brittany Ramirez, APNP, PMHNP	211 N Parker Drive Janesville, WI 53545 (608) 237-7132	ADAMS COUNTY Friendship Adams County Health and Human Services 108 East North Street Friendship, WI 53934	Hours: M-F 10a-6p	Megan Wolf, LPC, SAC
Frederick Van Vuuren, APNP	211 N Parker Drive Janesville, WI 53545 (608) 237-7132	ADAMS COUNTY Friendship Adams County Health and Human Services 108 East North Street Friendship, WI 53934	Hours: M-F 10a-6p	Megan Wolf, LPC, SAC
Autism	211 N Parker Drive Janesville, WI 53545 (608) 237-7132	ADAMS COUNTY Friendship Adams County Health and Human Services 108 East North Street Friendship, WI 53934	Hours: M-F 10a-6p	Megan Wolf, LPC, SAC
BROWN COUNTY	211 N Parker Drive Janesville, WI 53545 (608) 237-7132	ADAMS COUNTY Friendship Adams County Health and Human Services 108 East North Street Friendship, WI 53934	Hours: M-F 10a-6p	Megan Wolf, LPC, SAC
De Pere	211 N Parker Drive Janesville, WI 53545 (608) 237-7132	ADAMS COUNTY Friendship Adams County Health and Human Services 108 East North Street Friendship, WI 53934	Hours: M-F 10a-6p	Megan Wolf, LPC, SAC
Wisconsin Early Autism Project - De Pere	211 N Parker Drive Janesville, WI 53545 (608) 237-7132	ADAMS COUNTY Friendship Adams County Health and Human Services 108 East North Street Friendship, WI 53934	Hours: M-F 10a-6p	Megan Wolf, LPC, SAC
1141 W Main Ave	211 N Parker Drive Janesville, WI 53545 (608) 237-7132	ADAMS COUNTY Friendship Adams County Health and Human Services 108 East North Street Friendship, WI 53934	Hours: M-F 10a-6p	Megan Wolf, LPC, SAC
De Pere, WI 54115	211 N Parker Drive Janesville, WI 53545 (608) 237-7132	ADAMS COUNTY Friendship Adams County Health and Human Services 108 East North Street Friendship, WI 53934	Hours: M-F 10a-6p	Megan Wolf, LPC, SAC
(920) 338-1610	211 N Parker Drive Janesville, WI 53545 (608) 237-7132	ADAMS COUNTY Friendship Adams County Health and Human Services 108 East North Street Friendship, WI 53934	Hours: M-F 10a-6p	Megan Wolf, LPC, SAC
Nachia Moua, MS, BCBA, LBA	211 N Parker Drive Janesville, WI 53545 (608) 237-7132	ADAMS COUNTY Friendship Adams County Health and Human Services 108 East North Street Friendship, WI 53934	Hours: M-F 10a-6p	Megan Wolf, LPC, SAC
Haily Walker, MS, BCBA, LBA	211 N Parker Drive Janesville, WI 53545 (608) 237-7132	ADAMS COUNTY Friendship Adams County Health and Human Services 108 East North Street Friendship, WI 53934	Hours: M-F 10a-6p	Megan Wolf, LPC, SAC
Green Bay	211 N Parker Drive Janesville, WI 53545 (608) 237-7132	ADAMS COUNTY Friendship Adams County Health and Human Services 108 East North Street Friendship, WI 53934	Hours: M-F 10a-6p	Megan Wolf, LPC, SAC
Wisconsin Early Autism Project - Green Bay	211 N Parker Drive Janesville, WI 53545 (608) 237-7132	ADAMS COUNTY Friendship Adams County Health and Human Services 108 East North Street Friendship, WI 53934	Hours: M-F 10a-6p	Megan Wolf, LPC, SAC
3189 Voyager Drive	211 N Parker Drive Janesville, WI 53545 (608) 237-7132	ADAMS COUNTY Friendship Adams County Health and Human Services 108 East North Street Friendship, WI 53934	Hours: M-F 10a-6p	Megan Wolf, LPC, SAC
Green Bay, WI 54311	211 N Parker Drive Janesville, WI 53545 (608) 237-7132	ADAMS COUNTY Friendship Adams County Health and Human Services 108 East North Street Friendship, WI 53934	Hours: M-F 10a-6p	Megan Wolf, LPC, SAC
(608) 662-9327	211 N Parker Drive Janesville, WI 53545 (608) 237-7132	ADAMS COUNTY Friendship Adams County Health and Human Services 108 East North Street Friendship, WI 53934	Hours: M-F 10a-6p	Megan Wolf, LPC, SAC
Lilliss Roffers, BCBA	211 N Parker Drive Janesville, WI 53545 (608) 237-7132	ADAMS COUNTY Friendship Adams County Health and Human Services 108 East North Street Friendship, WI 53934	Hours: M-F 10a-6p	Megan Wolf, LPC, SAC
GREEN COUNTY	211 N Parker Drive Janesville, WI 53545 (608) 237-7132	ADAMS COUNTY Friendship Adams County Health and Human Services 108 East North Street Friendship, WI 53934	Hours: M-F 10a-6p	Megan Wolf, LPC, SAC
New Glarus	(608) 237-7132	ADAMS COUNTY Friendship Adams County Health and Human Services 108 East North Street Friendship, WI 53934	Hours: M-F 10a-6p	Megan Wolf, LPC, SAC
Bridges Consultation and Treatment	(608) 237-7132	ADAMS COUNTY Friendship Adams County Health and Human Services 108 East North Street Friendship, WI 53934	Hours: M-F 10a-6p	Megan Wolf, LPC, SAC
1307 State Road 69	(608) 237-7132	ADAMS COUNTY Friendship Adams County Health and Human Services 108 East North Street Friendship, WI 53934	Hours: M-F 10a-6p	Megan Wolf, LPC, SAC
New Glarus, WI 53574	(608) 237-7132	ADAMS COUNTY Friendship Adams County Health and Human Services 108 East North Street Friendship, WI 53934	Hours: M-F 10a-6p	Megan Wolf, LPC, SAC
(608) 424-8735	(608) 237-7132	ADAMS COUNTY Friendship Adams County Health and Human Services 108 East North Street Friendship, WI 53934	Hours: M-F 10a-6p	Megan Wolf, LPC, SAC
Erin Haeger, BCBA	(608) 237-7132	ADAMS COUNTY Friendship Adams County Health and Human Services 108 East North Street Friendship, WI 53934	Hours: M-F 10a-6p	Megan Wolf, LPC, SAC
Drew Martin, BCBA	(608) 237-7132	ADAMS COUNTY Friendship Adams County Health and Human Services 108 East North Street Friendship, WI 53934	Hours: M-F 10a-6p	Megan Wolf, LPC, SAC
Kassity Senf, BCBA	(608) 237-7132	ADAMS COUNTY Friendship Adams County Health and Human Services 108 East North Street Friendship, WI 53934	Hours: M-F 10a-6p	Megan Wolf, LPC, SAC
MILWAUKEE COUNTY	(608) 237-7132	ADAMS COUNTY Friendship Adams County Health and Human Services 108 East North Street Friendship, WI 53934	Hours: M-F 10a-6p	Megan Wolf, LPC, SAC
Franklin	(608) 237-7132	ADAMS COUNTY Friendship Adams County Health and Human Services 108 East North Street Friendship, WI 53934	Hours: M-F 10a-6p	Megan Wolf, LPC, SAC
Mindcolor Autism - Franklin	(608) 237-7132	ADAMS COUNTY Friendship Adams County Health and Human Services 108 East North Street Friendship, WI 53934	Hours: M-F 10a-6p	Megan Wolf, LPC, SAC
9120 W Loomis Rd	(608) 237-7132	ADAMS COUNTY Friendship Adams County Health and Human Services 108 East North Street Friendship, WI 53934	Hours: M-F 10a-6p	Megan Wolf, LPC, SAC
Franklin, WI 53132	(608) 237-7132	ADAMS COUNTY Friendship Adams County Health and Human Services 108 East North Street Friendship, WI 53934	Hours: M-F 10a-6p	Megan Wolf, LPC, SAC
(833) 646-3222	(608) 237-7132	ADAMS COUNTY Friendship Adams County Health and Human Services 108 East North Street Friendship, WI 53934	Hours: M-F 10a-6p	<

LPC-SAS
Jack Basten, LPC
Brittany Brown, LPC
Maria Lemieux, LPC
Nicole Schroeder, LCSW
Shanna Schumacher, LPC
Tracy Vanden Heuvel, LCSW
Marc Wruble, PSYD, PHD
Michelle Zettle-Bruegger, LPC

Southwest Behavioral Services

1185 North Elm Street
Platteville, WI 53818
(608) 348-3656

Noelle Hebgen, APNP, PMHNP-BC
Jennifer Miller-Kass, LCSW
Lacy Taylor, LPC

Southwest Health Center Platteville Clinic

1450 Eastside Road
Platteville, WI 53818
(608) 348-4330

Rachel Andrews, LPC
Ashley Dixon, LCSW

GREEN COUNTY

Monroe

Avenues Counseling, LLC

1518 11st Street
Monroe, WI 53566
(608) 325-1070
Hours: M-Thurs 8a-5p

Dorothy Mockenhaupt, LCSW

Emily Murray, LMFT
John Samaha, LPC
Melissa Schellenberger, LPC
Megan Schilt, LPC

Green County Human Services

N3152 State Rd 81
Monroe, WI 53566
(608) 328-9393

Victoria Heath, MSW, LCSW
Kendra Reznor, LCSW
Eric Strother, MSW, LCSW

New Glarus

Bridges Consultation and Treatment

1307 State Road 69
New Glarus, WI 53574
(608) 424-8735

Erin Haeger, BCBA
Kassity Senf, BCBA

IOWA COUNTY

Dodgeville

Dodgeville Medical Center of Upland Hills Health

1204 Joseph St.
Dodgeville, WI 53533
(800) 489-6008
Hours: M-F 7a-5p

Barbara Kolb, LCSW

Oregon Mental Health Services - Dodgeville Clinic

1102 N. Bequette St
Dodgeville, WI 53533
(608) 930-8181

Christine Cole, APSW
Ana Cueller-Montes, APSW
Sarah Drennan, LCSW
David Lippman, LCSW
Antonio Sella, LCSW

Unified Community Services - Dodgeville

1122 Professional Drive
Dodgeville, WI 53533
(608) 935-2776

Abigail Trainor, LPC

Uplands Counseling Associates, Inc - Dodgeville

1118 Professional Dr.
Dodgeville, WI 53533
(608) 828-3636

Erin Bartnick, LCSW, PA
David Guilfoose, LPC
Courtney McCarthy, LMFT
Marlene Regan, LPC
Mary Smith, LPC
Ruth Waters, LCSW

JEFFERSON COUNTY

Fort Atkinson

Oak Tree Child and Family Services

511 Madison Ave
Fort Atkinson, WI 53538
(920) 541-3078

Jessi Altmann, LPC, SAC-IT
Ashley Derry, LMFT
Kimberly Heine, LPC
Kristi Kimberlin, LCSW, MSW
Darlene Meiners, LPC
Kayla Miller, LCSW

Jefferson

Restoring Balance Counseling, LLC

110 W Linden Dr
Jefferson, WI 535491491
(920) 674-5050

Jeremy Burtch, LPC

JUNEAU COUNTY

Mauston

Juneau County Department of Human Services

200 Hickory St.
Mauston, WI 53948
(608) 847-2400
Hours: M-F 8a-4:30p

Katherine Andrews, LPC, SAC-IT
Lynne Jindrick, SAC
Kelly Jossart, APNP, PMHNP
Kevin Lunorg, CSAC, LCSW, LPC, LMFT

Joyce McConnell, LCSW
Elizabeth Mulderink, LPC, SAC-IT
Brooke Schluter, LPC, CSAC
Angeline Winchel, LPC

Pine Valley Integrated - Mauston

124 Grayside Ave
Mauston, WI 53948
(608) 847-7575

Sandra Ahlquist, LPC, SAC-IT
Roberta Bronecki, LCSW
Genevieve Geffert, LPC

New Lisbon

Grace Counseling & Family Services

304 Bickford St
New Lisbon, WI 53950
(608) 562-3976

Daniel Frye, LMFT
Holly Helmann, LPC
Janna Marschall, LPC
Amber Steele, LPC
MaCall Tourdot, LMFT
Donyell Zingler, LPC

LAFAYETTE COUNTY

Blanchardville

Olive Tree Mental Health
304 S Main Street
Blanchardville, WI 53516
(608) 636-4328

Jane Kemnitzer, LCSW
Paulette Wijas Yerges, LCSW-SUD, LCSW

Darlington

Lafayette County Human Services

15701 County Road K
Darlington, WI 53530
(608) 776-4800

Sara Blask, CSAC
Amy Thompson, LCSW

MILWAUKEE COUNTY

Milwaukee

Children's Service Society of Wisconsin - Milwaukee

8915 W. Connell Ct
Milwaukee, WI 53226
(414) 266-2000

Laurel Leggiere, LCSW
Deborah O'Connor, LCSW

MONROE COUNTY

Tomah

Trailways Counseling - Tomah

1021 N Superior Ave
Tomah, WI 54660
(608) 886-9023

JoAnne Geiger, LPC
Danielle Moore, LPC

ROCK COUNTY

Beloit

Beloit Area Community Health Center

74 Eclipse Center
Beloit, WI 53511
(608) 361-0311

Marilyn Harris, LPC
Debora Humphrey, LPC
Katie Mitchell, LCSW
Monica Reu, LCSW
Jill Roehl, SAC
Jennifer Weidner, LCSW
Michael White, LPC

Beloit Health System - Beloit Clinic

1905 E. Huebbe Pkwy
Beloit, WI 53511
(608) 364-2200

Libby Angileri, LPC
Sean Byrne, LPC
Katerine Cottrill, LPC
Wanda Diderich, LPC
Amy Gentz, LCSW
Amy Johnson, LCSW
Camryn Langley, LPC
Taylore Martin, LCSW
Laura Neece, LPC

Beloit Memorial Hospital

1969 W. Hart Rd.
Beloit, WI 53511
(608) 364-5011

Malinda Aney, LPC
Libby Angileri, LPC
Katerine Cottrill, LPC
Camryn Langley, LPC

Counseling Care Center - Beloit Memorial Hospital

1969 W Hart Road
Beloit, WI 53511-2230
(608) 364-5685

Malinda Aney, LPC
Nicole Bengtson, LPC
Sean Byrne, LPC
Wanda Diderich, LPC
Amy Gentz, LCSW
Dawn Hudson, LCSW
Amy Johnson, LCSW
Cristina Kroeze, LCSW
Jessica Ladwig, LPC
Taylore Martin, LCSW
Jada Miller, LPC
Laura Neece, LPC

Stateline Mental Health Services

540 E. Grand Ave
Beloit, WI 53511
(608) 368-8087
Hours: M-TH 8a-7p, F 8a-5p

Kelly Bailey, LCSW
Jenniffer Beu, LPC
Audrey Buchanan, LCSW
Paige Cousin, LCSW
Jessica Doherty, LCSW, CSAC
Nicholas DuBois-Rose,

LCSW
Kelley Everson, LPC, MS
Samantha Everson, LCSW
David Fischer, LCSW-SUD
Garth Fisher, LCSW
Lindsey Friedrich, LCSW
Heather Johnson, LCSW
Stephanie Kneueppel, LPC, MS
Skylar Krople, LPC
Taylor Leibfried, LCSW
Scott Marquardt, LPC
Sabrina Meichtry, LCSW
Nicolette Miller, LCSW
Kimberly Olson, LPC
Kasidie Pallansch, LCSW
Sarah Petersen, LCSW
Betsy Reed, LCSW
Heidi Schildt, LPC
Stephanie Sisson, LCSW

Edgerton

Edgerton Hospital - Fulton Square Clinic

111 West Fulton Street
Edgerton, WI 53534
(608) 561-6614

Rebecca Beese, DNP
Mary Pauli, LPC

Janesville

Associates in Psychotherapy, LLC

4700 Dresser Dr
Janesville, WI 53546
(608) 752-7255
Hours: M-F 8a-6p

Carter Ashmus, MS, LPC
Rebecca Davis, MS, LPC, CSAC

Leanne Furman, MSW, LCSW
Kate Gemignani, MSW, LCSW

Hilary Hannon-McFarland, LMFT, MS
Eleena Hardzinski, MS, LMFT
Kristin Johnson, MS, LPC
Justin Marko, MS, LPC
Melanie Swanson, LPC, MS
Laura Trippiedi, MS, LPC
Carol Ward, MS, LPC

Crossroads Counseling Center - Janesville

17 S. River St
Janesville, WI 53548
(608) 755-5260

Rochell Floyd, LPC
David Kohlmeyer, LPC
Samkhann Mak, LCSW, CSAC
Timothy Perry, LCSW, LMFT
Alisa Thompson, LPC
Theresa Tomsyck, LPC

Wisconsin Early Autism Project - Janesville

211 N Parker Drive
Janesville, WI 53545
(608) 237-7132

Traci Jordan, PSYD

Milton

Edgerton Hospital - Milton Clinic

831 Arthur Drive
Milton, WI 53563
(608) 868-3526

Mary Pauli, LPC

SAUK COUNTY

Baraboo

Pauquette Center Baraboo

1002 Lincoln Avenue
Baraboo, WI 53913
(608) 356-9055

Renee Birkholz, LPC
Kimberly Crowell, LCSW
Paula Hewitt, MS, LPC
Rebecca Hoppe, LPC,
SAC-IT

Penny Raimer, LPC, CSAC
Sandra Reinardy, LCSW

Sauk County Human Services - Baraboo

505 Broadway
Baraboo, WI 53913
(608) 355-4200

Jessica Baldauf, LCSW
Lisa Bargender, LCSW,
CSAC

Sarah Beuthin, LMFT, CSAC
Kellie Deitrich, LPC
Shyleena Dettinger, APNP
Natasha Drury, LPC

Jill Ellinwood, LPC, LCSW
Khloe Pierce-Bataes, CSAC,
LCSW

Heidi Schultz, LCSW
Kayla Severson, SAC, LPC

Seasons Counseling LLC

1212 8th St
Baraboo, WI 53913
(608) 448-2497
Hours: M-F 9a-6p

Anna Aderton, MSW, APSW
Katie Green, LPC
Annette Hibner, LMFT
Jessica Krueger, LPC-SAS,
CSAC

Samuel Overlien, LCSW,
MSW

Shannon Robinson,
LPC-SAS, LCSW
Valerie Rung, LPC

The Psychology Clinic - Baraboo

137 3rd Avenue
Baraboo, WI 53913
(608) 448-2797

Jesse Baker, LPC
Lori King, LCSW

Prairie Du Sac

Pauquette Center Prairie du Sac

50 Prairie Avenue

Prairie Du Sac, WI 53578
(608) 643-3147

Emily Campbell, LPC
Kimberly Crowell, LCSW
Colleen Jarema, LPC
Sandra Reinardy, LCSW

The Psychology Clinic - Prairie du Sac

1190 Prairie Street
Prairie Du Sac, WI 53578
(608) 370-6551

Jesse Baker, LPC
Justin Bangert, MFT
Jordyn Czerwinski, LCSW
Gregory DeZell, LCSW
Katherine Elsing, LMFT
Julie Franklin, LCSW
Lori King, LCSW
Reannon Lochner, LPC
Carla Wincentsen, LPC

Prairie du Sac

Pathway to Wellness Community Clinic

560 4th St.
Prairie du Sac, WI 53578
(608) 643-3663

Kelsey Brady, LCSW
Megan Glotz, LMFT
Carol Johnson, LPC
Richard Zabriskie, MSW,
LCSW

Sauk Prairie Healthcare - Campus Clinic

250 26th Street
Prairie du Sac, WI 53578
(608) 644-3000

Katie Kirner, LPC
Ann Moran, LPC

Sauk Prairie Healthcare - Hospital

260 26th Street
Prairie du Sac, WI 53578
(608) 643-3311
Hours: 24 hours a day, 7
days a week

Ann Moran, LPC

Reedsburg

Goodman's Behavioral Health Clinic

2213 E. Main St.
Reedsburg, WI 53959
(608) 768-4545

Claudia Bavlnka, LPC
Barbara Goodman, LCSW,
CSAC

Pauquette Center Reedsburg

710 N. Webb Avenue
Reedsburg, WI 53959
(608) 524-5151

Cynthia Jurishica, LCSW
Penny Raimer, LPC, CSAC

Trailways Counseling -

Reedsburg

2560 E. Main St
Reedsburg, WI 53959
(608) 886-9023

Scott Ethun, LCSW
Kayla Thomas, LCSW

WALWORTH COUNTY

Whitewater

Edgerton Hospital - Whitewater Clinic

757 East Milwaukee Street
Whitewater, WI 53190
(608) 561-6740

Mary Pauli, LPC

Pauquette Center Whitewater

1221 Innovation Drive
Whitewater, WI 53190
(262) 473-0670

Lisa Dunham, LCSW
Christelle Holder, LCSW
Sydney McDonald, LCSW
Alex Mentzel, LPC

WASHINGTON COUNTY

Germantown

Kettle Moraine Counseling - Germantown

W177N9856 Rivercrest Dr
Germantown, WI 53022
(262) 334-4340

Connie Eller, LPC
Marlene Hetzel, APNP
Hollister Jefferson, LPC,
SAC-IT
Tracey Watkins-Gobbeo,
LPC

West Bend

Kettle Moraine Counseling - West Bend

400 W. River Drive
West Bend, WI 53090
(262) 334-4340

Catherine Anderson, APNP
Catherine Barchus, LPC
Michael Baumhardt, LPC
HeLayne Burkette, LPC
Julie Carpenter, LPC
Denelle Chapman, LPC
Clare Conlisk-Bobula, LPC
Meghan Eisenbraun, LCSW
Julia Fechter, LPC
Debra Graf, LPC

Lisa Gregorius, LPC
Marlene Hetzel, APNP
Chandell Hintzke, LPC, SAC
Elizabeth Johnson, LCSW
Alex Marshall, LPC
Linda Martenet, LPC
Julianne Morrison, LPC
Lisa Oliver, LPC
Alexandra Paul, LPC
Clara Pulvermacher, LPC
Diane Schauble, LPC
Michael Schreiner, LPC
Chloe Schulz, LPC

Rebecca Whiting, CSAC,
LPC

WAUKESHA COUNTY

Delafield

Healing Hearts Family Counseling Center - Delafield

2574 Sun Valley Drive
Delafield, WI 53018
(262) 649-2171
Hours: M-F 8a-5p

Lauren Piper, MSW, LCSW

Elm Grove

Mind Body Program - Elm Grove

15300 Watertown Plank Rd
Elm Grove, WI 53122
(414) 807-8934
Hours: M-F 8a-8p Sat 8a-3p

Katrina Davis-Hicks, LMFT
Denise Falaschi, LPC
Theresa Schuck, LPC
Michael Smith, LPC
Tyler Van Zeeland, LMFT

Waukesha

Iris Health Clinic

255 W Broadway
Waukesha, WI 53186
(262) 420-9088

Rose Barton, CSAC
Shereese Clark, CSAC
Jessica Degner, LCSW
Heidi Graber, LPC
Karen Henry, LPC, CSAC
Jennifer Krawchuk, LPC,
SAC-IT
Heather Mushrush, CSAC
Evalyn Shulfer, CSAC
Morgan Tonner, LPC
Hannah Walters, LPC
Stephanie Zettel, LPC,
SAC-IT

Hyperbaric Medicine

JEFFERSON COUNTY

Johnson Creek

Fort HealthCare Johnson Creek Clinic

400 Doctors Ct.
Johnson Creek, WI 53038
(920) 699-4000
Hours: MF 8:30a-5p, Tu
8a-4p, W 8a-5p

Latisha Smith-Chase, MD

Psychiatry

ADAMS COUNTY

Friendship

Adams County Health and Human Services

108 East North Street
Friendship, WI 53934
(608) 339-4505

Donald Fischer, MD

COLUMBIA COUNTY

Portage

Aspen Family Counseling

2639 New Pinery Rd.
Portage, WI 53901
(608) 742-5020

Brian Vasey, MD

DODGE COUNTY

Watertown

WRMC Directions Counseling Center

123 Hospital Dr
Watertown, WI 53098
(920) 262-4800
Hours: M-F 8a-4:30p

Heidi Bradley, PMHNP
Janice Hesler, PMHNP
Tara Kane, PMHNP
Susan Selthofner, PMHNP
Lori Unger, NP

GRANT COUNTY

Lancaster

Unified Community Services - Lancaster

200 W. Alona Lane
Lancaster, WI 53813
(608) 723-6357

Becky Manning, APNP
Martha Rolli, MD

Platteville

Driftless Area Behavioral Health

1250 E. Business Hwy 151
Platteville, WI 53818
(608) 470-2200

Brianne Farrey, APNP
Emily Longhenry, APNP

Southwest Health Center Platteville Clinic

1450 Eastside Road
Platteville, WI 53818
(608) 348-4330

Valerie Herber, APNP
Lauren Skemp, NP

Southwest Health Center, Inc.

1400 Eastside Rd
Platteville, WI 53818
(608) 348-2331

Terrence Norton, MD

GREEN COUNTY

Monroe

Green County Human Services

N3152 State Rd 81
Monroe, WI 53566
(608) 328-9393

Murray Kappell, MD

IOWA COUNTY

Dodgeville

Unified Community Services - Dodgeville

1122 Professional Drive
Dodgeville, WI 53533
(608) 935-2776

Becky Manning, APNP

JEFFERSON COUNTY**Fort Atkinson****Fort HealthCare Behavioral Health - Fort Atkinson**

500 McMillen Street
Fort Atkinson, WI 53538
(920) 563-9542
Hours: Call for clinic hours

Stanley Fudala, MD
Angela Schuldies,
PMHNP-BC

Oak Tree Child and Family Services

511 Madison Ave
Fort Atkinson, WI 53538
(920) 541-3078

Moireen Ring, APNP,
PMHNP-BC

JUNEAU COUNTY**Mauston****Juneau County Department of Human Services**

200 Hickory St.
Mauston, WI 53948
(608) 847-2400
Hours: M-F 8a-4:30p

Linda DiRaimondo, MD

LAFAYETTE COUNTY**Darlington****Lafayette County Human Services**

15701 County Road K
Darlington, WI 53530
(608) 776-4800

Christine Dressler, APNP

ROCK COUNTY**Beloit****Beloit Health System - Beloit Clinic**

1905 E. Huebbe Pkwy
Beloit, WI 53511
(608) 364-2200

Maria-Maria Anleu, MD
Javaid Iqbal, MD
Yehia Khoga, MD

Beloit Memorial Hospital

1969 W. Hart Rd.
Beloit, WI 53511
(608) 364-5011

Howard Paul, MD

Counseling Care Center - Beloit Memorial Hospital

1969 W Hart Road
Beloit, WI 53511-2230

(608) 364-5685

Maria-Maria Anleu, MD
Javaid Iqbal, MD
Yehia Khoga, MD

Stalene Mental Health Services

540 E. Grand Ave
Beloit, WI 53511
(608) 368-8087
Hours: M-TH 8a-7p, F 8a-5p

Jessica Hefty, PMHNP-BC,
APNP
Tracy Towne, PMHNP-BC,
APNP

Edgerton**Edgerton Hospital - Fulton Square Clinic**

111 West Fulton Street
Edgerton, WI 53534
(608) 561-6614

Shailesh Gandhi, MD

Janesville**Associates in Psychotherapy, LLC**

4700 Dresser Dr
Janesville, WI 53546
(608) 752-7255
Hours: M-F 8a-6p

Sandy Meade, APNP,
PMHNP-BC

Crossroads Counseling Center - Janesville

17 S. River St
Janesville, WI 53548
(608) 755-5260

Hasan Raza, PA-C

SAUK COUNTY**Baraboo****Pauquette Center Baraboo**

1002 Lincoln Avenue
Baraboo, WI 53913
(608) 356-9055

Amanda McConville, APNP,
PMHNP-BC

Sauk County Human Services - Baraboo

505 Broadway
Baraboo, WI 53913
(608) 355-4200

Talia McCabe, APNP
Christopher Nevers, DO
Kym Pharo, APNP
Mario Valenzuela, MD

Prairie Du Sac**The Psychology Clinic - Prairie du Sac**

1190 Prairie Street
Prairie Du Sac, WI 53578
(608) 370-6551

Elizabeth Lucht, LCSW,
PA-C, CAQ-Psychiatry

WINNEBAGO COUNTY**Roscoe****Beloit Health System - NorthPointe Clinic**

5605 E. Rockton Road
Roscoe, IL 61073
(815) 525-4500

Javaid Iqbal, MD

Psychiatry - Pediatric**COLUMBIA COUNTY****Portage****Aspen Family Counseling**

2639 New Pinery Rd.
Portage, WI 53901
(608) 742-5020

Brian Vasey, MD

Psychology**COLUMBIA COUNTY****Columbus****Pauquette Center Columbus**

1341 Park Ave.
Columbus, WI 53925
(920) 623-5578

Lesley Chapin, PSYD

Portage**Aspen Family Counseling**

2639 New Pinery Rd.
Portage, WI 53901
(608) 742-5020

Lori Greer, PSYD
Toni Morgan-Jones, PHD

Pauquette Center Portage

2901 Hunters Tr.
Portage, WI 53901
(608) 742-5518

Lesley Chapin, PSYD
Valerie Gonsalves, PHD
Jennifer Gruba, PHD
Adrea McGlynn, PSYD

DODGE COUNTY**Watertown****WRMC Directions Counseling Center**

123 Hospital Dr
Watertown, WI 53098
(920) 262-4800
Hours: M-F 8a-4:30p

Erik Beaver, PHD

GRANT COUNTY**Lancaster****Empowerment Counseling**

702 S Madison ST
Lancaster, WI 53813
(608) 723-4433

Vanessa Rush, PHD

Platteville**Platteville Family Resource****Center**

1075 N Elm St
Platteville, WI 53818
(608) 348-4060

Elizabeth Gates, PHD

IOWA COUNTY**Dodgeville****Uplands Counseling Associates, Inc - Dodgeville**

1118 Professional Dr.
Dodgeville, WI 53533
(608) 828-3636

Hayley Shilling, PHD

JEFFERSON COUNTY**Fort Atkinson****Fort HealthCare Behavioral Health - Fort Atkinson**

500 McMillen Street
Fort Atkinson, WI 53538
(920) 563-9542
Hours: Call for clinic hours

Angela Schuldies,
PMHNP-BC

Hidden Path Counseling

201 N Main St
Fort Atkinson, WI 53538
(920) 397-4015

Jill Mallin, PHD

JUNEAU COUNTY**Mauston****Juneau County Department of Human Services**

200 Hickory St.
Mauston, WI 53948
(608) 847-2400
Hours: M-F 8a-4:30p

Joel Rooney, PSYD

ROCK COUNTY**Janesville****Associates in Psychotherapy, LLC**

4700 Dresser Dr
Janesville, WI 53546
(608) 752-7255
Hours: M-F 8a-6p

Monica Weiss, PSYD

Wisconsin Early Autism Project - Janesville

211 N Parker Drive
Janesville, WI 53545
(608) 237-7132

David Kelly, PSYD

SAUK COUNTY**Baraboo****Pauquette Center Baraboo**

1002 Lincoln Avenue
Baraboo, WI 53913
(608) 356-9055

Jocelyn Miller, PHD

Sauk County Human Services - Baraboo

505 Broadway
Baraboo, WI 53913
(608) 355-4200

Jessica Mijal, PHD

Prairie Du Sac**Pauquette Center Prairie du Sac**

50 Prairie Avenue
Prairie Du Sac, WI 53578
(608) 643-3147

Lesley Chapin, PSYD
Valerie Gonsalves, PHD
Jennifer Gruba, PHD

The Psychology Clinic - Prairie du Sac

1190 Prairie Street
Prairie Du Sac, WI 53578
(608) 370-6551

Kerri Lehman, PHD

Prairie du Sac**Pathway to Wellness Community Clinic**

560 4th St.
Prairie du Sac, WI 53578
(608) 643-3663

Michael Hammer, PHD
Michael Orrico, PHD

Reedsburg**Pauquette Center Reedsburg**

710 N. Webb Avenue
Reedsburg, WI 53959
(608) 524-5151

Lesley Chapin, PSYD

WALWORTH COUNTY**Whitewater****Fort HealthCare Whitewater Clinic**

1461 W. Main Street
Whitewater, WI 53190
(262) 473-5888

Hours: M-Tu 8a-4:30p, W
8a-1p, Th 8a-3:30p, F
8a-4p

Angela Schuldies,
PMHNP-BC

Pauquette Center Whitewater

1221 Innovation Drive
Whitewater, WI 53190
(262) 473-0670

Jill Dickson-Baures, PHD
Valerie Gonsalves, PHD
Adrea McGlynn, PSYD

WAUKESHA COUNTY**Brookfield****FamilyPath Autism Services - Bluemound Rd**

16655 Bluemound Rd
Brookfield, WI 53005
(608) 512-0780

Amy Leventhal, PHD

Elm Grove

Mind Body Program - Elm Grove

15300 Watertown Plank Rd
Elm Grove, WI 53122
(414) 807-8934

Hours: M-F 8a-8p Sat 8a-3p

Lauri Gebhard, PHD

Radiation Oncology

JEFFERSON COUNTY

Johnson Creek

Fort HealthCare UW Cancer Center Johnson Creek

250 Doctors Ct.
Johnson Creek, WI 53038
(920) 699-3500

Hours: M-F 8a-4:30p

Bethany Anderson, MD
Michael Bassetti, MD, PHD
Gregory Cooley, MD

Substance Use

COLUMBIA COUNTY

Columbus

Pauquette Center Columbus

1341 Park Ave.
Columbus, WI 53925
(920) 623-5578

Lynn Hoornstra, LPC

Portage

Pauquette Center Portage

2901 Hunters Tr.
Portage, WI 53901
(608) 742-5518

Lynn Hoornstra, LPC

IOWA COUNTY

Dodgeville

Uplands Counseling Associates, Inc - Dodgeville

1118 Professional Dr.
Dodgeville, WI 53533
(608) 828-3636

David Wilsher, SAC, LPC

LAFAYETTE COUNTY

Darlington

Lafayette County Human Services

15701 County Road K
Darlington, WI 53530
(608) 776-4800

Shane Schuhmacher, LPC,
CSAC

SAUK COUNTY

Baraboo

Seasons Counseling LLC

1212 8th St
Baraboo, WI 53913
(608) 448-2497

Hours: M-F 9a-6p

Shannon Robinson,
LPC-SAS, LCSW

Prairie Du Sac

The Psychology Clinic - Prairie du Sac

1190 Prairie Street
Prairie Du Sac, WI 53578
(608) 370-6551

Ann Anderson (Gile), SAC,
LMFT

Urgent Care

GRANT COUNTY

Platteville

Southwest Health Center, Inc.

1400 Eastside Rd
Platteville, WI 53818
(608) 348-2331

Laura Miller, APNP
Shannon Millin, APNP
Debra Oldaker-Tedrow, NP
Emily Radtke, NP
Katherine Reuter, NP
Renee Scheitzach, NP

Wound Care

JEFFERSON COUNTY

Johnson Creek

Fort HealthCare Johnson Creek Clinic

400 Doctors Ct.
Johnson Creek, WI 53038
(920) 699-4000

Hours: MF 8:30a-5p, Tu
8a-4p, W 8a-5p

Latisha Smith-Chase, MD

Urgent & Emergency Care



GHC-SCW Urgent Care Clinic

Urgent care is for non-life-threatening conditions that need to be treated that same day or after business hours. These conditions usually cause unusual discomfort.

Examples include:

- back pain
- ear pain
- colds and flu
- cuts, scrapes or bruises
- eye irritation
- fever
- migraine headaches
- sore throats
- simple bone fractures (not through skin)
- sprains
- skin rashes
- urinary burning

Physical therapy is available for some injuries at the GHC-SCW Urgent Care Clinic.

Call to schedule an appointment. **Appointments are required for Urgent Care and are made to better serve your same-day access needs. Walk-in appointments are not available.**

GHC-SCW Urgent Care Clinic at Capitol Clinic | (608) 257-9700

675 W. Washington Ave., Madison, WI 53703

Mon - Fri: 8 a.m. - 9 p.m. | Sat - Sun: 9 a.m. - 9 p.m.

If you live in the Stoughton area, you may also visit one of the following Urgent Care locations:

Stoughton Health - Urgent Care

(608) 873-6611

900 Ridge St.

Stoughton, WI 53589

Stoughton Health - Urgent Care

(608) 835-5373

990 Janesville St.

Oregon, WI 53575

Stoughton Health - Urgent Care

(608) 501-6230

110 Limestone Pass, #103

Cottage Grove, WI 53527

Stoughton Health - Urgent Care

(608) 838-8242

5614 US HWY 51

McFarland, WI 53558



Emergency Care

Emergency care is for life-threatening medical conditions (including severe symptoms) that can cause serious danger to your health.

Examples include:

- alcohol or drug overdose
- amputations or severe lacerations
- complex bone fractures (through skin)
- complications during pregnancy¹
- facial or eye trauma
- heart attack or chest pain
- knife or gunshot wounds
- loss of consciousness
- poisoning
- respiratory problems
- severe burns
- stroke

If it's not possible to go to your designated hospital, go to the nearest hospital emergency room or call 911.

¹For complications during pregnancy, please go directly to UnityPoint Health - Meriter Hospital.



Common Terms

COMMON TERMS

The following terms and explanations are here to help guide you. They are not definitions. For definitions, refer to your Member Certificate.

Care Management is here to assist members in navigating their insurance benefits. Their primary goal is getting our members to the right place at the right time and for the right reason. This goal is accomplished through three primary functions: Utilization Management, Care Coordination and Case Management.

Care Teams are a unique and member-focused approach to providing care to members. In GHC-SCW-owned clinics, a team of medical experts use their skills and expertise to work together to provide exceptional and coordinated care that supports members. The care team includes: Primary Care Providers (Physicians, Certified Physician Assistants and Advanced Practice Nurse Prescribers), Registered Nurse Coordinators, Clinical Case Managers, Care Team Specialists, Behavioral Health Consultants and Pharmacists.

Care Team Specialists are key players on care teams (found within GHC-SCW-owned clinics) who support the Primary Care Provider during a member's visit. They also gather information about a member's health and assist with member communication. A Care Team Specialist can be a Licensed Practical Nurse or a Certified Medical Assistant.

Case Managers are Registered Nurses and Social Workers who provide health education and care coordination, address barriers to care, collaborate with other members of a members health care team including Primary and Specialty Care providers, and connect members to resources (in-house or community). Members are accepted into Complex Case Management by meeting enrollment criteria.

A **Certified Physician Assistant (PA-C)** and an **Advanced Practice Nurse Prescriber (APNP)** are qualified, licensed health care professionals with extensive academic training and clinical experience. They provide a range of services, such as routine physical examinations along with evaluation and management of common medical problems. Like the GHC-SCW Primary Care Providers, PA-C and APNP are certified and committed to personalized comprehensive health care for you and your family.

Clinical Health Education (CHE) helps you learn about your health and how to prevent or manage chronic conditions. CHE Providers may help you create an individualized plan to improve your health, based on credible and easy-to-understand health information.

Emergency Care is care for a life-threatening medical condition that includes severe symptoms, which could cause serious jeopardy to a person's health.

Family Medicine involves broad training and may include expertise in the areas of obstetrics and gynecology, pediatrics or internal medicine. Family medicine concentrates on health care for the entire family, with an emphasis on continuity of care for all ages. Family Medicine Providers are ideal for members who have families or anticipate having children.

A **formulary** is a list of covered prescription drugs under a benefit plan. They have been proven to be safe, effective and cost-efficient. As a member of GHC-SCW, your prescription drug coverage includes only the drugs listed on the GHC-SCW Formulary, except in certain cases of medical necessity.

Internal Medicine specializes in adult medicine and complex health care. The focus is on the interrelated systems of the body and how they are affected by illness. Older adults often prefer Internal Medicine Providers for this reason. An Internal Medicine Provider may be a good choice if you or your family members are over the age of 16.

In-Plan Primary and Specialty Care is provided by a panel of providers under contract with GHC-SCW. Prior authorizations for specialty care are limited to this panel of contracted providers. Prior authorization is required to seek specialty care outside the panel of contracted providers. Specialty medical care provided by a contracted non-GHC-SCW provider is not covered if the service requested may be provided by a GHC-SCW specialty provider.

COMMON TERMS

The following terms and explanations are to here to help guide you. They are not definitions. For definitions, refer to your Member Certificate.

A **member** is a person who is enrolled with GHC-SCW as either a subscriber or a dependent of a subscriber.

A **network** may be considered a “path” through the health care system. GHC-SCW offers multiple networks for primary and specialty care. Benefits coverage is only provided to members who stay within their chosen network.

Pediatrics focuses on the special health conditions of childhood and adolescence, as well as a wide range of preventive services. A Pediatrician will coordinate the necessary health screenings and immunizations to help your child stay healthy. Children age 19 or younger often see a Pediatrician to coordinate their primary care.

Pharmacists are knowledgeable professionals that help with medication needs. They provide medication consultations and explain medication information. Professional pharmacists have completed either a Bachelor of Science in Pharmacy or a Doctor of Pharmacy degree program at an approved and accredited College of Pharmacy. They have also passed several licensing examinations.

Primary Care is the first point of contact for the member within the health care system. It includes a broad spectrum of health care services and preventive care. The aim of primary care is to provide a foundation for good health and to coordinate the care that the patient receives.

A **Primary Care Provider (PCP)** is a health care provider who provides primary care to the member. The PCP also helps to provide continuity of care and to coordinate services, if necessary, with recommended Specialty Care Providers. A PCP may be a Family Medicine Physician, an Internal Medicine Physician, a Pediatrician, a Physician Assistant or a Nurse Practitioner.

Prior Authorization is the process of approving specialty care services and specific procedures or services when needed, based on appropriateness of care and location.

A **Registered Nurse (RN)** is a professional nurse who has completed a course of study at an approved and accredited school of nursing and who has passed the National Council of Licensure Examination. RNs are licensed to practice by individual states.

Specialty Care is care for a specific condition, or care to provide diagnosis and treatment by a provider with training in a particular field of medicine.

A **Specialty Care Provider** is an individual, team or facility who provides specialty care to the member. Specialty Care Providers specialize in one or more fields of medicine and have developed advanced skills in that area.

Urgent Care is same-day or after-hours care for non-life-threatening conditions that require immediate attention, or persistent or unusual discomfort associated with an illness. Some examples of urgent care include colds and flu, migraine headaches and minor injuries.

Discrimination Is Against The Law

Group Health Cooperative of South Central Wisconsin (GHC-SCW) complies with applicable Federal civil rights laws and does not discriminate on the basis of race, color, national origin, age, disability or sex, including sex characteristics, including intersex traits; pregnancy or related conditions; sexual orientation; gender identity and sex stereotypes. GHC-SCW does not exclude people or treat them less favorably because of race, color, national origin, age, disability or sex.

GHC-SCW:

- Provides people with disabilities reasonable modifications and free appropriate auxiliary aids and services to communicate effectively with us, such as:
 - Qualified sign language interpreters
 - Written information in other formats (large print, audio, accessible electronic formats, other formats)
- Provides free language assistance services to people whose primary language is not English, such as:
 - Qualified interpreters
 - Information written in other languages

If you need reasonable modifications, appropriate auxiliary aids and services, or language assistance services, contact GHC-SCW Member Services at (608) 828-4853 or (800) 605-4327, ext. 4504 (TTY: 1-608-828-4815) or by email at member_services@ghcscw.com.

If you believe that GHC-SCW has failed to provide these services or discriminated in another way on the basis of race, color, national origin, age, disability or sex, you can file a grievance with GHC-SCW's Chief Compliance Officer, 1265 John Q. Hammons Drive, Madison, WI 53717, Telephone: (608) 251-4156, TTY: (608) 828-4815, Fax: (608) 257-3842 or Email: compliance@ghcscw.com. You can file a grievance in person or by mail, fax or email. If you need help filing a grievance, GHC-SCW's Chief Compliance Officer is available to help you.

You can also file a civil rights complaint with the U.S. Department of Health and Human Services, Office for Civil Rights, electronically through the Office for Civil Rights Complaint Portal, available at <https://ocrportal.hhs.gov/ocr/portal/lobby.jsf> or by mail or phone at:

U.S. Department of Health and Human Services
200 Independence Avenue SW.
Room 509f, HHH Building
Washington, DC 20201
1-800-368-1019, 1-800-537-7697 (TDD).

Complaint forms are available at <http://www.hhs.gov/ocr/office/file/index.html>.

This notice is available at GHC-SCW's website: https://ghcscw.com/SiteCollectionDocuments/Nondiscrimination_Notice_and_Language_Assistance_Services.pdf.

Language Assistance Services

English:

ATTENTION: If you speak English, language assistance services, free of charge, are available to you. Call 1-608-828-4853 or 1-800-605-4327, ext. 4504 (TTY: 1-608-828-4815).

Español (Spanish):

ATENCIÓN: si habla español, tiene a su disposición servicios gratuitos de asistencia lingüística. Llame al 1-608-828-4853 or 1-800-605-4327, ext. 4504 (TTY: 1-608-828-4815).

Hmoob (Hmong):

LUS CEEV: Yog tias koj hais lus Hmoob, cov kev pab txog lus, muaj kev pab dawb rau koj. Hu rau 1-608-828-4853 or 1-800-605-4327, ext. 4504 (TTY: 1-608-828-4815).

繁體中文 (Chinese):

注意: 如果您使用繁體中文, 您可以免費獲得語言援助服務。請致電 1-608-828-4853 or 1-800-605-4327, ext. 4504 (TTY: 1-608-828-4815)

Deutsch (German):

ACHTUNG: Wenn Sie Deutsch sprechen, stehen Ihnen kostenlos sprachliche Hilfsdienstleistungen zur Verfügung. Rufnummer: 1-608-828-4853 or 1-800-605-4327, ext. 4504 (TTY: 1-608-828-4815).

العربية (Arabic):

1-608-828-4853, 1-800-605-4327, ext. 4504 تتوافر لك بالمجان. اتصل برقم ملحوظة: إذا كنت تتحدث العربية، فإن خدمات المساعدة اللغوية (رقم هاتف الصم والبكم) 1-608-828-4815

Русский (Russian):

ВНИМАНИЕ: Если вы говорите на русском языке, то вам доступны бесплатные услуги перевода. Звоните 1-608-828-4853 or 1-800-605-4327, ext. 4504 (TTY: 1-608-828-4815).

한국어 (Korean):

주의: 한국어를 사용하시는 경우, 언어 지원 서비스를 무료로 이용하실 수 있습니다. 1-608-828-4853 or 1-800-605-4327, ext. 4504 (TTY: 1-608-828-4815) 번으로 전화해 주십시오.

Tiếng Việt (Vietnamese):

CHÚ Ý: Nếu bạn nói Tiếng Việt, có các dịch vụ hỗ trợ ngôn ngữ miễn phí dành cho bạn. Gọi số 1-608-828-4853 or 1-800-605-4327, ext. 4504 (TTY: 1-608-828-4815).

Deutsch (Pennsylvania Dutch):

Wann du [Deutsch (Pennsylvania German / Dutch)] schwetzsch, kannsch du mitaus Koschte ebber gricke, ass dihr helft mit die englisch Schprooch. Ruf selli Nummer uff: Call 1-608-828-4853 or 1-800-605-4327, ext. 4504 (TTY: 1-608-828-4815).

ພາສາລາວ (Lao):

ໂປດຊາບ: ຖ້າວ່າ ທ່ານເວົ້າ ພາສາ ລາວ, ການບໍລິການຊ່ວຍເຫຼືອ ອຳນວຍການ, ໂດຍບໍ່ເສັຽຄ່າ, ແມ່ນມີ ພ້ອມໃຫ້ທ່ານ. ໂທ 1-608-828-4853 or 1-800-605-4327, ext. 4504 (TTY: 1-608-828-4815).

Français (French):

ATTENTION : Si vous parlez français, des services d'aide linguistique vous sont proposés gratuitement. Appelez le 1-608-828-4853 or 1-800-605-4327, ext. 4504 (TTY: 1-608-828-4815).

Polski (Polish):

UWAGA: Jeżeli mówisz po polsku, możesz skorzystać z bezpłatnej pomocy językowej. Zadzwoń pod numer 1-608-828-4853 or 1-800-605-4327, ext. 4504 (TTY: 1-608-828-4815).

हिंदी (Hindi):

ध्यान दें: यदि आप हिंदी बोलते हैं तो आपके लिए मुफ्त में भाषा सहायता सेवाएं उपलब्ध हैं। 1-608-828-4853 or 1-800-605-4327, ext. 4504 (TTY: 1-608-828-4815) पर कॉल करें।

Shqip (Albanian):

KUJDES: Nëse flitni shqip, për ju ka në dispozicion shërbime të asistencës gjuhësore, pa pagesë. Telefononi në 1-608-828-4853 or 1-800-605-4327, ext. 4504 (TTY: 1-608-828-4815).

Tagalog (Tagalog - Filipino):

PAUNAWA: Kung nagsasalita ka ng Tagalog, maaari kang gumamit ng mga serbisyo ng tulong sa wika nang walang bayad. Tumawag sa 1-608-828-4853 or 1-800-605-4327, ext. 4504 (TTY: 1-608-828-4815).

Your Rights & Protections Against Surprise Medical Bills

When you get emergency care or get treated by an out-of-network provider at an in-network hospital or ambulatory surgical center, you are protected from surprise billing or balance billing.

What is “balance billing” (sometimes called “surprise billing”)?

When you see a doctor or other health care provider, you may owe certain out-of-pocket costs, such as a copayment, coinsurance, and/or a deductible. You may have other costs or have to pay the entire bill if you see a provider or visit a health care facility that isn't in your health plan's network.

“Out-of-network” describes providers and facilities that haven't signed a contract with your health plan. Out-of-network providers may be permitted to bill you for the difference between what your plan agreed to pay and the full amount charged for a service. This is called **“balance billing.”** This amount is likely more than in-network costs for the same service and might not count toward your annual out-of-pocket limit.

“Surprise billing” is an unexpected balance bill. This can happen when you can't control who is involved in your care—like when you have an emergency or when you schedule a visit at an in-network facility but are unexpectedly treated by an out-of-network provider.

You are protected from balance billing for:

Emergency services

If you have an emergency medical condition and get emergency services from an out-of-network provider or facility, the most the provider or facility may bill you is your plan's in-network cost-sharing amount (such as copayments and coinsurance). You can't be balance billed for these emergency services. This includes services you may get after you're in stable condition, unless you give written consent and give up your protections not to be balance billed for these post-stabilization services.

Certain services at an in-network hospital or ambulatory surgical center

When you get services from an in-network hospital or ambulatory surgical center, certain providers there may be out-of-network. In these cases, the most those providers may bill you is your plan's in-network cost-sharing amount. This applies to emergency medicine, anesthesia, pathology, radiology, laboratory, neonatology, assistant surgeon, hospitalist, or intensivist services. These providers can't balance bill you and may not ask you to give up your protections not to be balance billed.

If you get other services at these in-network facilities, out-of-network providers **can't** balance bill you, unless you give written consent and give up your protections.

The contents of this document do not have the force and effect of law and are not meant to bind the public in any way, unless specifically incorporated into a contract. This document is intended only to provide clarity to the public regarding existing requirements under the law.

You're never required to give up your protections from balance billing. You also aren't required to get care out-of-network. You can choose a provider or facility in your plan's network.

When balance billing isn't allowed, you also have the following protections:

You are only responsible for paying your share of the cost (like the copayments, coinsurance, and deductibles that you would pay if the provider or facility was in-network). Your health plan will pay out-of-network providers and facilities directly.

Your health plan generally must:

- Cover emergency services without requiring you to get approval for services in advance (prior authorization).
- Cover emergency services by out-of-network providers.
- Base what you owe the provider or facility (cost-sharing) on what it would pay an in-network provider or facility and show that amount in your explanation of benefits.
- Count any amount you pay for emergency services or out-of-network services toward your deductible and out-of-pocket limit.

If you believe you've been wrongly billed, you may contact the U.S. Department of Health & Human Service (HHS) at 1-800-985-3059.

Visit [cms.gov/nosurprises](https://www.cms.gov/nosurprises) for more information about your rights under federal law.

Notes

Lined area for notes with horizontal lines.



Group Health Cooperative

of South Central Wisconsin

1265 John Q Hammons Dr.
Madison, WI 53717-1962

ghcsw.com

Group Health Cooperative of South Central Wisconsin (GHC-SCW)
MK25-93-0(7.25)O - Updated August 2025