

MAPA PARA ENCONTRAR UN PROVEEDOR DE HMO

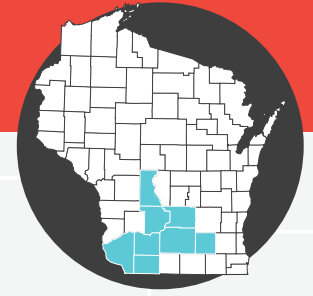

LEYENDA

- Hospitales y clínicas de atención primaria
- Solamente clínicas de atención primaria

SELECCIONE UN PROVEEDOR

- ◆ Visite ghcscw.com, haga clic en "Encuentra un proveedor" y seleccione su Red, o escanee el código QR que aparece a continuación.
- ◆ Para obtener una copia de nuestro directorio de proveedores que pueda imprimir, visite ghcscw.com, haga clic en "Para los miembros" y seleccione "Directorios de proveedores" o llame a Servicios para miembros al (608) 828-4853 o al número gratuito (800) 605-4327.

- ➔ Si usted **vive o trabaja** en los condados de Columbia, Dane, Grant, Iowa, Jefferson, Juneau, Lafayette o Sauk, puede elegir el plan HMO o POS.
- ➔ Si usted **trabaja** en los condados de Columbia, Dane, Grant, Iowa, Jefferson, Juneau, Lafayette o Sauk, pero **vive fuera** de esos 8 condados, puede elegir el plan HMO, POS o PPO.

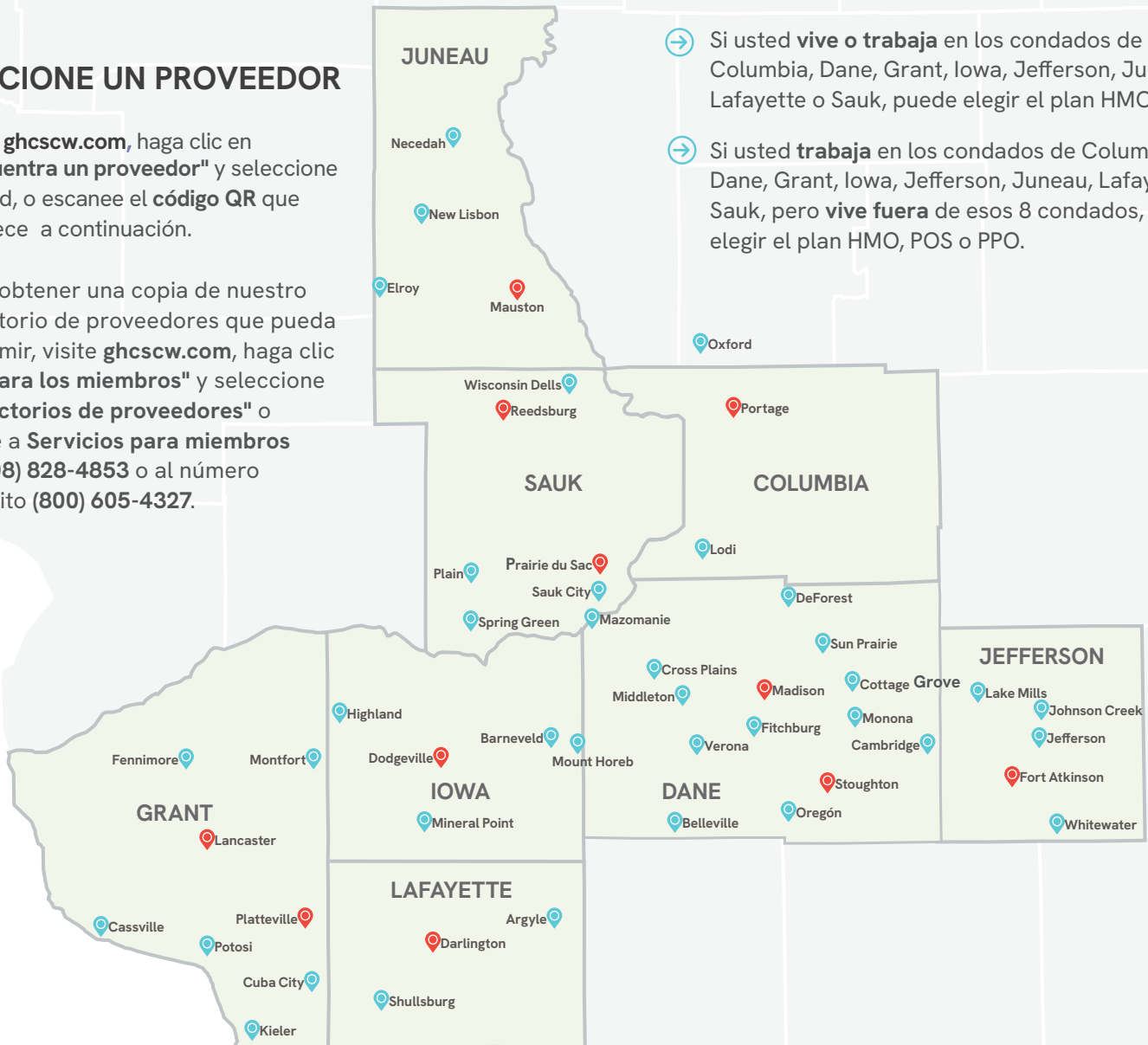

BETTER TOGETHERSM

Group Health Cooperative of South Central Wisconsin (GHC-SCW)
MK20-107-6(8.23)FL

Group Health Cooperative

of South Central Wisconsin

ghcscw.com

CLÍNICAS DE ATENCIÓN PRIMARIA

CONDADO DE COLUMBIA

Lodi

- Lodi Clinic - Sauk Prairie Healthcare

Portage

- Portage Clinic - Aspirus Health
- UW Health - Portage Clinic

CONDADO DE DANE

Belleville

- UW Health - Belleville Family Medicine Clinic

Cottage Grove

- UW Health - Cottage Grove Clinic

Cross Plains

- UW Health - Cross Plains Clinic

DeForest

- UnityPoint Health - Meriter DeForest - Windsor Clinic
- UW Health - DeForest Windsor Clinic

Fitchburg

- GHC-SCW Hatchery Hill Clinic
- UnityPoint Health - Meriter - Fitchburg Clinic
- UW Health - Fitchburg Clinic

Madison

- GHC-SCW Capitol Clinic
- GHC-SCW East Clinic
- GHC-SCW Madison College Community Clinic
- GHC-SCW Sauk Trails Clinic
- Joyce and Marshall Erdman Clinic - Access Community Health Centers
- UnityPoint Health - Meriter - McKee Clinic
- UnityPoint Health - Meriter - West Washington Clinic
- UW Health - 1102 S. Park St Clinic
- UW Health - 20 S. Park St Clinic
- UW Health - E. Terrace Dr Medical Center
- UW Health - Junction Rd Medical Center

- UW Health - Northport Dr Clinic
- UW Health - Odana Rd Clinic
- UW Health - Union Corners Clinic
- William T. Evjue Clinic - Access Community Health Centers
- Wingra Family Medical Center - Access Community Health Centers

Middleton

- UnityPoint Health - Meriter - Middleton Clinic

Monona

- UnityPoint Health - Meriter - Monona Clinic
- UW Health - Yahara Clinic

Mount Horeb

- UW Health - Mount Horeb Clinic

Oregon

- UW Health - Oregon Clinic

Stoughton

- UnityPoint Health - Meriter - Stoughton Clinic
- UW Health - Stoughton Clinic

Sun Prairie

- UW Health - Sun Prairie Clinic

Verona

- UW Health - Verona Clinic

CONDADO DE GRANT

Cassville

- Grant Regional Health Center - Community Clinic Cassville

Cuba City

- Southwest Health - Cuba City

Fennimore

- High Point Family Medicine - Fennimore

Kieler

- Southwest Health - Kieler

Lancaster

- Grant Regional Health Center - Community Clinic Lancaster
- High Point Family Medicine Lancaster
- Family Medical Center

Montfort

- UHH Montfort Clinic

Platteville

- Southwest Health - Platteville

Potosi

- Grant Regional Health Center - Potosi-Tennyson Medical Clinic

CONDADO DE IOWA

Barneveld

- UHH Barneveld Clinic

Dodgeville

- Dodgeville Medical Center of UHH

Highland

- UHH Highland Clinic

Mineral Point

- Mineral Point Medical Center of UHH

Mount Horeb

- UHH Mount Horeb Clinic

CONDADO DE JEFFERSON

Cambridge

- Cambridge Family Practice - Fort HealthCare

Fort Atkinson

- Integrated Family Care Clinic - Fort HealthCare
- Internal Medicine & Pediatrics - Fort HealthCare
- UW Health - Fort Atkinson Clinic

Jefferson

- Jefferson Clinic - Fort HealthCare

Johnson Creek

- Johnson Creek Clinic - Fort HealthCare
- Three Oaks Health

Lake Mills

- Lake Mills Clinic - Fort HealthCare

Whitewater

- Whitewater Clinic - Fort HealthCare

CONDADO DE JUNEAU

Elroy

- Elroy Family Medical Clinic - Mile Bluff Medical Center

Mauston

- Mile Bluff Clinic - Mile Bluff Medical Center

Necedah

- Necedah Family Medical Clinic - Mile Bluff Medical Center

New Lisbon

- New Lisbon Family Medical Clinic - Mile Bluff Medical Center

CONDADO DE LAFAYETTE

Argyle

- Memorial Hospital of Lafayette County Primary Care - Argyle

Darlington

- Memorial Hospital of Lafayette County Primary Care - Darlington

Shullsburg

- Memorial Hospital of Lafayette County Primary Care - Shullsburg

CONDADO DE MARQUETTE

Oxford

- Oxford Clinic - Aspirus Health

CONDADO DE SAUK

Mazomanie

- Wisconsin Heights Clinic - Sauk Prairie Healthcare

Plain

- Plain Clinic - Sauk Prairie Healthcare

Reedsburg

- Reedsburg Area Medical Center Physicians Group

Sauk City

- Prairie Clinic

Spring Green

- River Valley Clinic - Sauk Prairie Healthcare
- UHH Spring Green Clinic

Wisconsin Dells

- Delton Family Medical Center - Mile Bluff Medical Center

HOSPITALES Y CENTROS QUIRÚRGICOS

CONDADO DE COLUMBIA

Portage

- Aspirus Divine Savior Hospital

CONDADO DE DANE

Madison

- Madison Surgery Center
- UnityPoint Health - Meriter Hospital
- UW Health American Family Children's Hospital
- UW Health - East Madison Hospital
- UW Health Rehabilitation Hospital

- UW Health Transformations
- UW Health University Hospital

Stoughton

- Stoughton Hospital

CONDADO DE GRANT

Lancaster

- Grant Regional Health Center

Platteville

- Southwest Health Hospital

CONDADO DE IOWA

Dodgeville

- Upland Hills Health Hospital

CONDADO DE JEFFERSON

Fort Atkinson

- Fort Memorial Hospital

CONDADO DE JUNEAU

Mauston

- Mile Bluff Medical Center

CONDADO DE LAFAYETTE

Darlington

- Memorial Hospital of Lafayette County

CONDADO DE SAUK

Reedsburg

- Reedsburg Area Medical Center

Prairie du Sac

- Sauk Prairie Hospital