

GHC-SCW Individual Coverage Map



JANUARY 1, 2022 UPDATE

LEGEND

-  Hospital and Primary Care Clinic Locations
-  Primary Care Clinic Locations Only

SELECT A PROVIDER

- ▶ Visit ghcscw.com, click on “Clinic or Provider” and select your Network.
- Indicate your chosen provider and clinic on your GHC-SCW insurance application or call Member Services at (608) 828-4853 or toll-free at (800) 605-4327 and request Member Services.
- ▶ For a printed copy of our provider directory, please call Member Services.

-  If your primary residence is in **Adams, Columbia, Dodge, Grant, Green, Iowa, Jefferson, Juneau, Lafayette, Richland, Sauk or Vernon Counties**, you must choose the **HMO Network** (counties shaded in **RED** or **BLUE**).
-  If your primary residence is in **Dane County**, you have the option of our **HMO** or **Select Network**. If you choose the **Select Network**, you must select a provider at a GHC-SCW owned clinic (see clinic listings on page 2). If you choose the **HMO Network**, you can choose a provider at a clinic shaded in **RED** or **BLUE**.

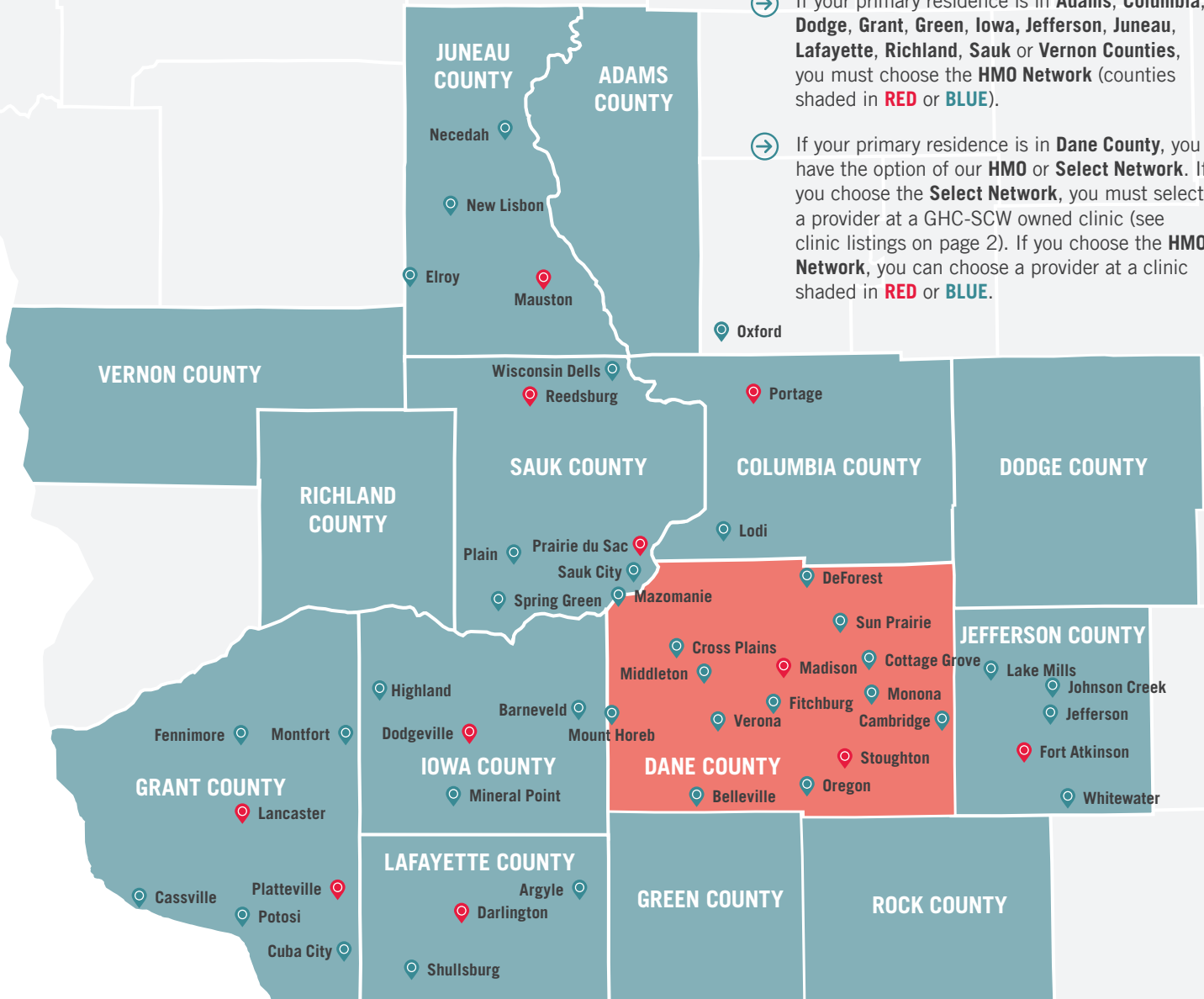

BETTER TOGETHERSM



of South Central Wisconsin

ghcscw.com

PRIMARY CARE CLINICS

COLUMBIA COUNTY

Lodi

- Lodi Clinic – Sauk Prairie Healthcare

Portage

- Portage Clinic – Aspirus Health
- UW Health – Portage Clinic

DANE COUNTY

Belleville

- UW Health – Belleville Family Medicine Clinic

Cottage Grove

- UW Health – Cottage Grove Clinic

Cross Plains

- UW Health – Cross Plains Clinic

DeForest

- GHC-SCW DeForest Clinic
- UnityPoint Health – Meriter DeForest – Windsor Clinic
- UW Health – DeForest Windsor Clinic

Fitchburg

- GHC-SCW Hatchery Hill Clinic
- UnityPoint Health – Meriter – Fitchburg Clinic
- UW Health – Fitchburg Clinic

Madison

- GHC-SCW Capitol Clinic
- GHC-SCW East Clinic
- GHC-SCW Madison College Community Clinic
- GHC-SCW Sauk Trails Clinic
- Joyce and Marshall Erdman Clinic – Access Community Health Centers
- UnityPoint Health – Meriter – McKee Clinic
- UnityPoint Health – Meriter – West Washington Clinic
- UW Health – 20 S. Park Clinic
- UW Health – Arboretum Clinic
- UW Health – East Clinic
- UW Health – Northeast Family Medical Center
- UW Health – Odana Atrium Clinic
- UW Health – Union Corners Clinic
- UW Health – University Station Clinic

- UW Health – West Clinic
- William T. Evjue Clinic – Access Community Health Centers
- Wingra Family Medical Center – Access Community Health Centers

Middleton

- UnityPoint Health – Meriter – Middleton Clinic

Monona

- UnityPoint Health – Meriter – Monona Clinic
- UW Health – Yahara Clinic

Mount Horeb

- UW Health – Mount Horeb Clinic

Oregon

- UW Health – Oregon Clinic

Stoughton

- UnityPoint Health – Meriter – Stoughton Clinic
- UW Health – Stoughton Clinic

Sun Prairie

- UW Health – Sun Prairie Clinic

Verona

- UW Health – Verona Clinic

GRANT COUNTY

Cassville

- Grant Regional Health Center – Community Clinic Cassville

Cuba City

- Southwest Health – Cuba City

Fennimore

- High Point Family Medicine – Fennimore

Lancaster

- Grant Regional Health Center – Community Clinic Lancaster
- High Point Family Medicine Lancaster
- Family Medical Center

Montfort

- UHH Montfort Clinic

Platteville

- Southwest Health – Platteville

Potosi

- Grant Regional Health Center – Potosi-Tennyson Medical Clinic

IOWA COUNTY

Barneveld

- UHH Barneveld Clinic

Dodgeville

- Dodgeville Medical Center of UHH

Highland

- UHH Highland Clinic

Mineral Point

- Mineral Point Medical Center of UHH

Mount Horeb

- UHH Mount Horeb Clinic

JEFFERSON COUNTY

Cambridge

- Cambridge Family Practice – Fort HealthCare

Fort Atkinson

- Integrated Family Care Clinic – Fort HealthCare
- Internal Medicine & Pediatrics – Fort HealthCare
- UW Health – Fort Atkinson Clinic

Jefferson

- Jefferson Clinic – Fort HealthCare

Johnson Creek

- Johnson Creek Clinic – Fort HealthCare
- Three Oaks Health

Lake Mills

- Lake Mills Clinic – Fort HealthCare

Whitewater

- Whitewater Clinic – Fort HealthCare

JUNEAU COUNTY

Elroy

- Elroy Family Medical Clinic – Mile Bluff Medical Center

Mauston

- Mile Bluff Clinic – Mile Bluff Medical Center

Necedah

- Necedah Family Medical Clinic – Mile Bluff Medical Center

New Lisbon

- New Lisbon Family Medical Clinic – Mile Bluff Medical Center

LAFAYETTE COUNTY

Argyle

- Memorial Hospital of Lafayette County Primary Care – Argyle

Darlington

- Memorial Hospital of Lafayette County Primary Care – Darlington

Shullsburg

- Memorial Hospital of Lafayette County Primary Care – Shullsburg

MARQUETTE COUNTY

Oxford

- Oxford Clinic – Aspirus Health

SAUK COUNTY

Mazomanie

- Wisconsin Heights Clinic – Sauk Prairie Healthcare

Plain

- Plain Clinic – Sauk Prairie Healthcare

Reedsburg

- Reedsburg Area Medical Center Physicians Group

Sauk City

- Prairie Clinic

Spring Green

- River Valley Clinic – Sauk Prairie Healthcare
- UHH Spring Green Clinic

Wisconsin Dells

- Delton Family Medical Center – Mile Bluff Medical Center

HOSPITALS & SURGERY CENTERS

COLUMBIA COUNTY

Portage

- Aspirus Divine Savior Hospital

DANE COUNTY

Madison

- Madison Surgery Center
- UnityPoint Health – Meriter Hospital
- UW Health American Family Children's Hospital
- UW Health at The American Center

- UW Health Rehabilitation Hospital
- UW Health Transformations
- UW Health University Hospital

Stoughton

- Stoughton Hospital

GRANT COUNTY

Lancaster

- Grant Regional Health Center

Platteville

- Southwest Health Hospital

IOWA COUNTY

Dodgeville

- Upland Hills Health Hospital

JEFFERSON COUNTY

Fort Atkinson

- Fort Memorial Hospital

JUNEAU COUNTY

Mauston

- Mile Bluff Medical Center

LAFAYETTE COUNTY

Darlington

- Memorial Hospital of Lafayette County

SAUK COUNTY

Reedsburg

- Reedsburg Area Medical Center



Prairie du Sac

- Sauk Prairie Hospital

GHC-SCW Mapa de cobertura individual

1 DE ENERO DE 2022

LEYENDA

-  Ubicación del hospital y clínica de atención primaria
-  Ubicación de la clínica de atención primaria únicamente

SELECCIONE UN PROVEEDOR

- ▶ Visite ghcscw.com, haga clic en "Clinic or provider" (clínica o proveedor) y seleccione su red.

Indique el proveedor y la clínica que eligió en su aplicación para adquirir el seguro de GHC-SCW o llame a Servicios para Miembros al (608) 828-4853 o al número gratuito (800) 605-4327 y solicite hablar con Servicios para Miembros.

- ▶ Para obtener una copia impresa del directorio de nuestros proveedores, llame a Servicios a los Miembros.

 Si su residencia principal está en **los condados de Adams, Columbia, Dodge, Grant, Green, Iowa, Jefferson, Juneau, Lafayette, Richland, Sauk, Vernon**, debe elegir el la red **HMO** (los condados resaltados en **ROJO** o **AZUL**).

 Si su residencia principal está en el **condado de Dane**, Usted tiene la opción de escoger nuestra **HMO** o **Select**. Si elige la **red Select**, debe elegir un proveedor en una clínica perteneciente a GHC-SCW (ver listados de clínicas en la página 2). Si elige la **red HMO**, puede elegir un proveedor en una clínica resaltada en **ROJO** o **AZUL**.

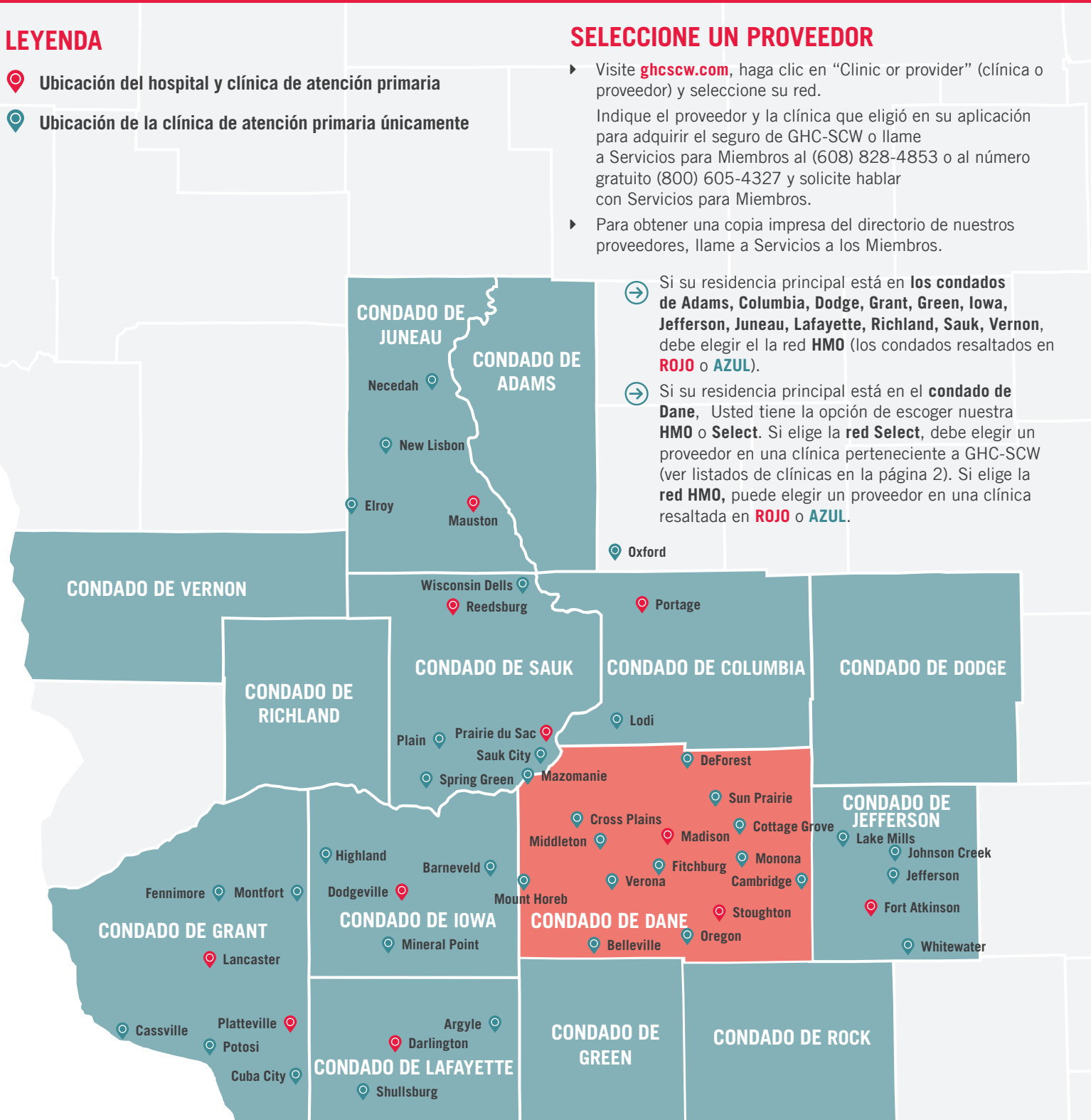

BETTER TOGETHERSM

 **Group Health Cooperative**

of South Central Wisconsin

ghcscw.com

CLÍNICAS DE ATENCIÓN PRIMARIA

CONDADO DE COLUMBIA

Lodi

- Lodi Clinic – Sauk Prairie Healthcare

Portage

- Portage Clinic – Aspirus Health
- UW Health – Portage Clinic

CONDADO DE DANE

Belleville

- UW Health – Belleville Family Medicine Clinic

Cottage Grove

- UW Health – Cottage Grove Clinic

Cross Plains

- UW Health – Cross Plains Clinic

DeForest

- GHC-SCW DeForest Clinic
- UnityPoint Health – Meriter DeForest – Windsor Clinic
- UW Health – DeForest Windsor Clinic

Fitchburg

- GHC-SCW Hatchery Hill Clinic
- UnityPoint Health – Meriter – Fitchburg Clinic
- UW Health – Fitchburg Clinic

Madison

- GHC-SCW Capitol Clinic
- GHC-SCW East Clinic
- GHC-SCW Madison College Community Clinic
- GHC-SCW Sauk Trails Clinic
- Joyce and Marshall Erdman Clinic – Access Community Health Centers
- UnityPoint Health – Meriter – McKee Clinic
- UnityPoint Health – Meriter – West Washington Clinic
- UW Health – 20 S. Park Clinic
- UW Health – Arboretum Clinic
- UW Health – East Clinic
- UW Health – Northeast Family Medical Center
- UW Health – Odana Atrium Clinic
- UW Health – Union Corners Clinic
- UW Health – University Station Clinic

- UW Health – West Clinic
- William T. Evjue Clinic – Access Community Health Centers
- Wingra Family Medical Center – Access Community Health Centers

Middleton

- UnityPoint Health – Meriter – Middleton Clinic

Monona

- UnityPoint Health – Meriter – Monona Clinic
- UW Health – Yahara Clinic

Mount Horeb

- UW Health – Mount Horeb Clinic

Oregon

- UW Health – Oregon Clinic

Stoughton

- UnityPoint Health – Meriter – Stoughton Clinic
- UW Health – Stoughton Clinic

Sun Prairie

- UW Health – Sun Prairie Clinic

Verona

- UW Health – Verona Clinic

CONDADO DE GRANT

Cassville

- Grant Regional Health Center – Potosi-Tennyson Medical Clinic

Cuba City

- Southwest Health – Cuba City

Fennimore

- High Point Family Medicine – Fennimore

Lancaster

- Grant Regional Health Center – Community Clinic Lancaster
- High Point Family Medicine Lancaster
- Family Medical Center

Montfort

- UHH Montfort Clinic

Platteville

- Southwest Health – Platteville

Potosi

- Grant Regional Health Center – Potosi-Tennyson Medical Clinic

CONDADO DE IOWA

Barneveld

- UHH Barneveld Clinic

Dodgeville

- Dodgeville Medical Center of UHH

Highland

- UHH Highland Clinic

Mineral Point

- Mineral Point Medical Center of UHH

Mount Horeb

- UHH Mount Horeb Clinic

CONDADO DE JEFFERSON

Cambridge

- Cambridge Family Practice – Fort HealthCare

Fort Atkinson

- Integrated Family Care Clinic – Fort HealthCare
- Internal Medicine & Pediatrics – Fort HealthCare
- UW Health – Fort Atkinson Clinic

Jefferson

- Jefferson Clinic – Fort HealthCare

Johnson Creek

- Johnson Creek Clinic – Fort HealthCare
- Three Oaks Health

Lake Mills

- Lake Mills Clinic – Fort HealthCare

Whitewater

- Whitewater Clinic – Fort HealthCare

CONDADO DE JUNEAU

Elroy

- Elroy Family Medical Clinic – Mile Bluff Medical Center

Mauston

- Mile Bluff Clinic – Mile Bluff Medical Center

Necedah

- Necedah Family Medical Clinic – Mile Bluff Medical Center

New Lisbon

- New Lisbon Family Medical Clinic – Mile Bluff Medical Center

CONDADO DE LAFAYETTE

Argyle

- Memorial Hospital of Lafayette County Primary Care – Argyle

Darlington

- Memorial Hospital of Lafayette County Primary Care – Darlington

Shullsburg

- Memorial Hospital of Lafayette County Primary Care – Shullsburg

CONDADO DE MARQUETTE

Oxford

- Oxford Clinic – Aspirus Health

CONDADO DE SAUK

Mazomanie

- Wisconsin Heights Clinic – Sauk Prairie Healthcare

Plain

- Plain Clinic – Sauk Prairie Healthcare

Reedsburg

- Reedsburg Area Medical Center Physicians Group

Sauk City

- Prairie Clinic

Spring Green

- River Valley Clinic – Sauk Prairie Healthcare
- UHH Spring Green Clinic

Wisconsin Dells

- Delton Family Medical Center – Mile Bluff Medical Center

HOSPITALES Y CENTROS DE CIRUGÍA

CONDADO DE COLUMBIA

Portage

- Aspirus Divine Savior Hospital

CONDADO DE DANE

Madison

- Madison Surgery Center
- UnityPoint Health – Meriter Hospital
- UW Health American Family Children's Hospital
- UW Health at The American Center

- UW Health Rehabilitation Hospital

- UW Health Transformations
- UW Health University Hospital

Stoughton

- Stoughton Hospital

CONDADO DE GRANT

Lancaster

- Grant Regional Health Center

Platteville

- Southwest Health Hospital

CONDADO DE IOWA

Dodgeville

- Upland Hills Health Hospital

CONDADO DE JEFFERSON

Fort Atkinson

- Fort Memorial Hospital

CONDADO DE JUNEAU

Mauston

- Mile Bluff Medical Center

CONDADO DE LAFAYETTE

Darlington

- Memorial Hospital of Lafayette County

CONDADO DE SAUK

Reedsburg

- Reedsburg Area Medical Center

Prairie du Sac

- Sauk Prairie Hospital